

# Oral Histopathology

## Series 21

**DAVID E. KLINGMAN, DMD**

*Diplomate, American Board of Oral and Maxillofacial Pathology*

*Diplomate, American Board of General Dentistry*

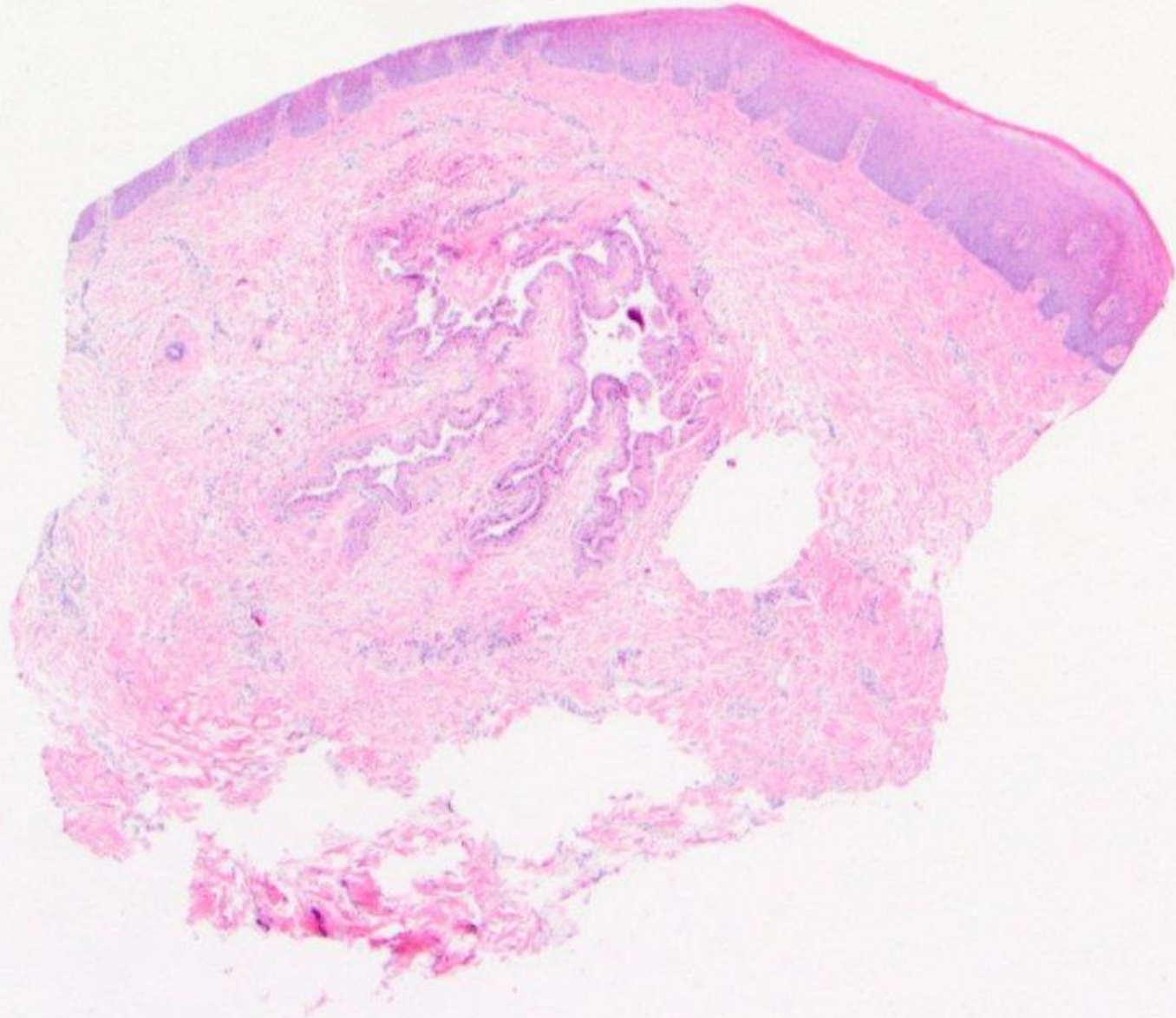

*Palatal mucosa*



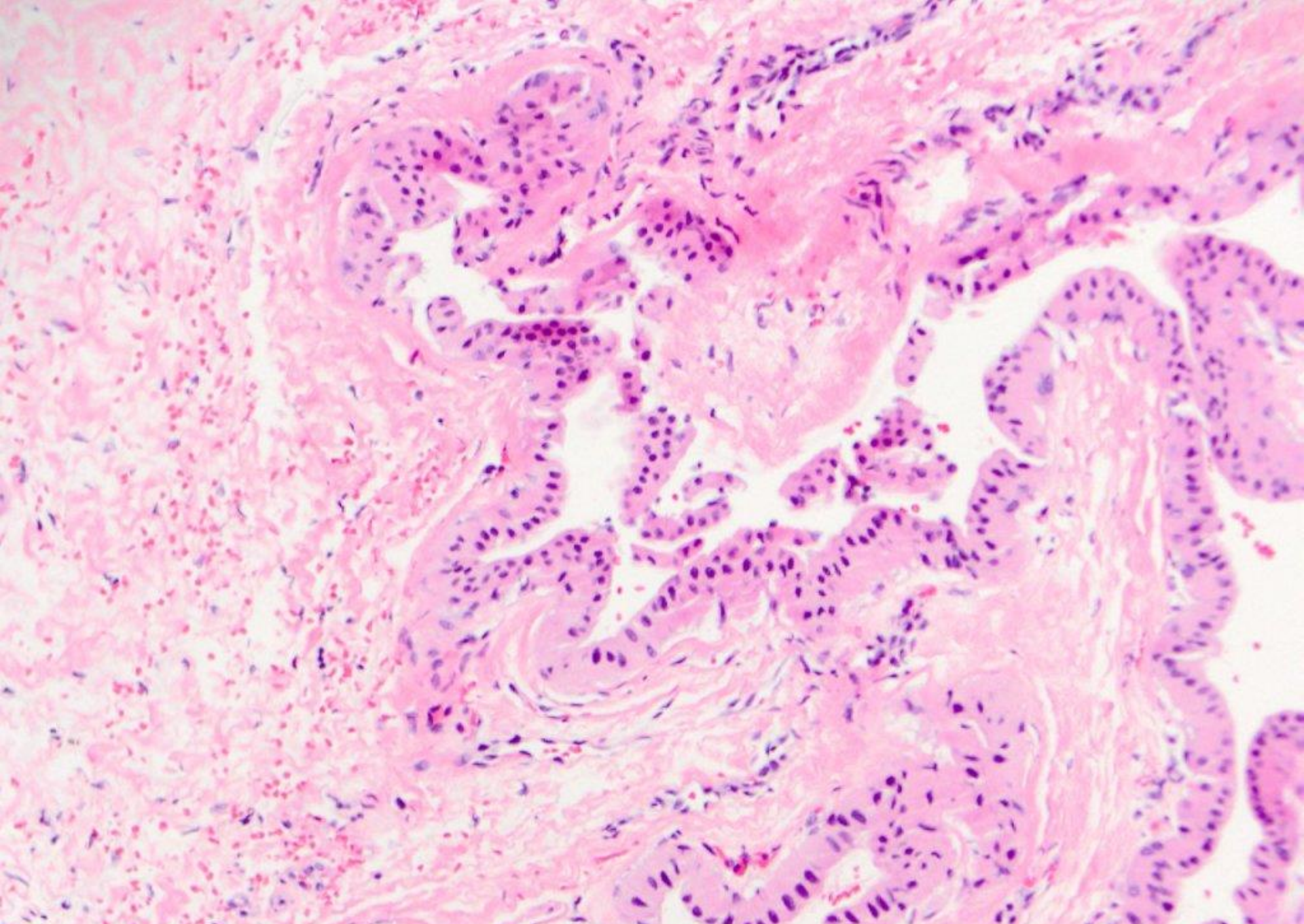

Salivary duct cyst

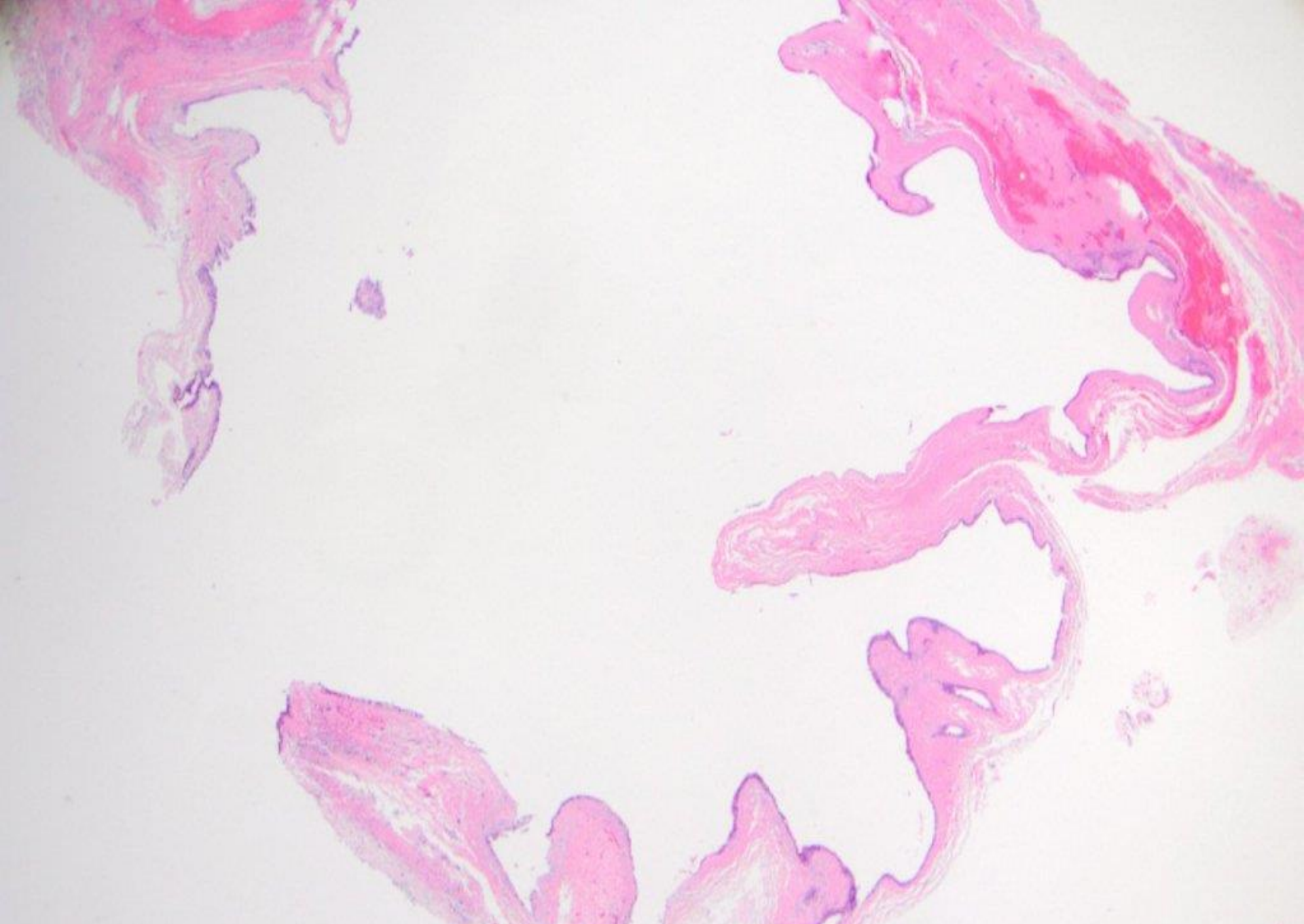

*Anterior palate, midline*



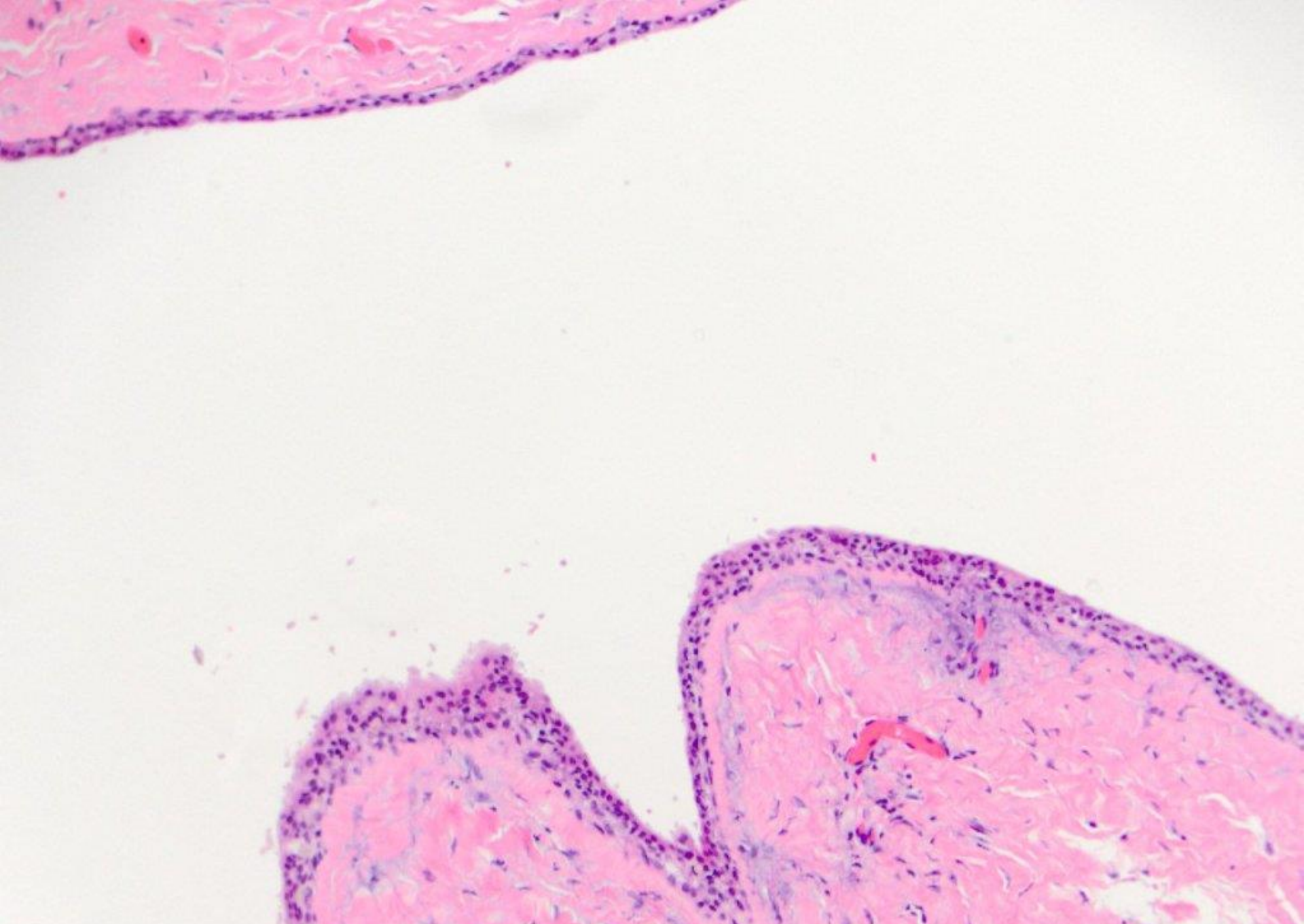

Nasopalatine duct cyst

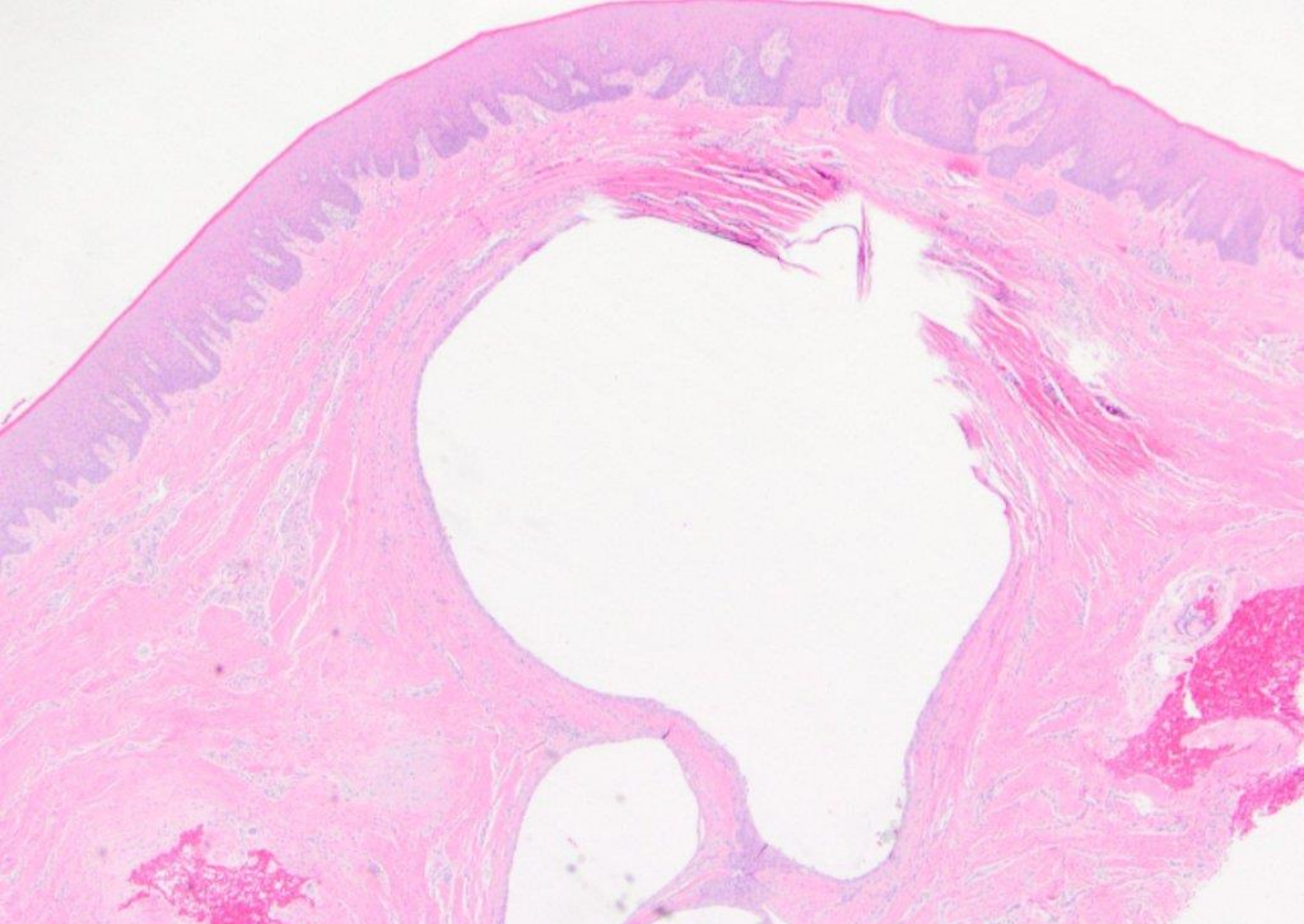

*Gingiva*



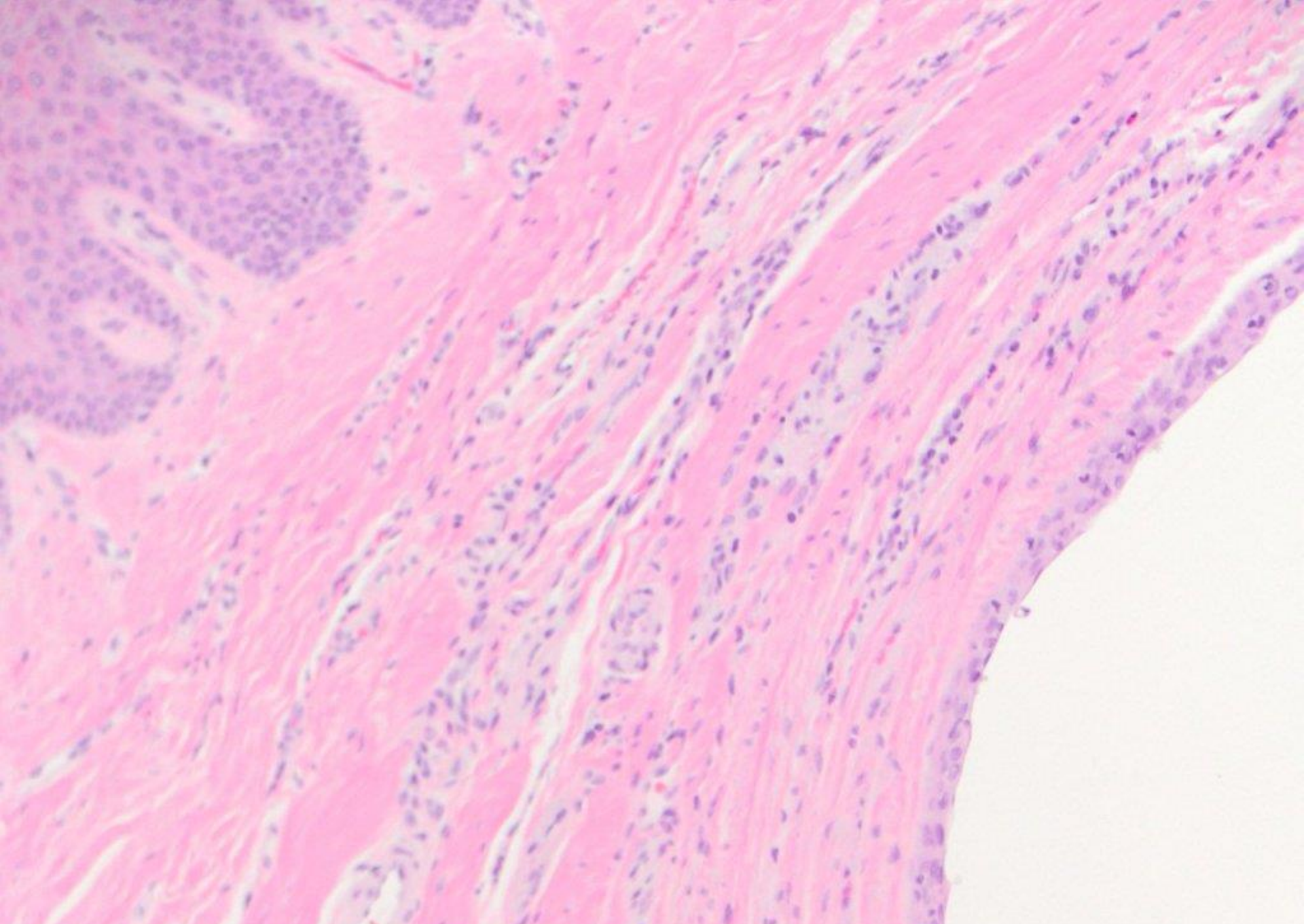

Gingival cyst



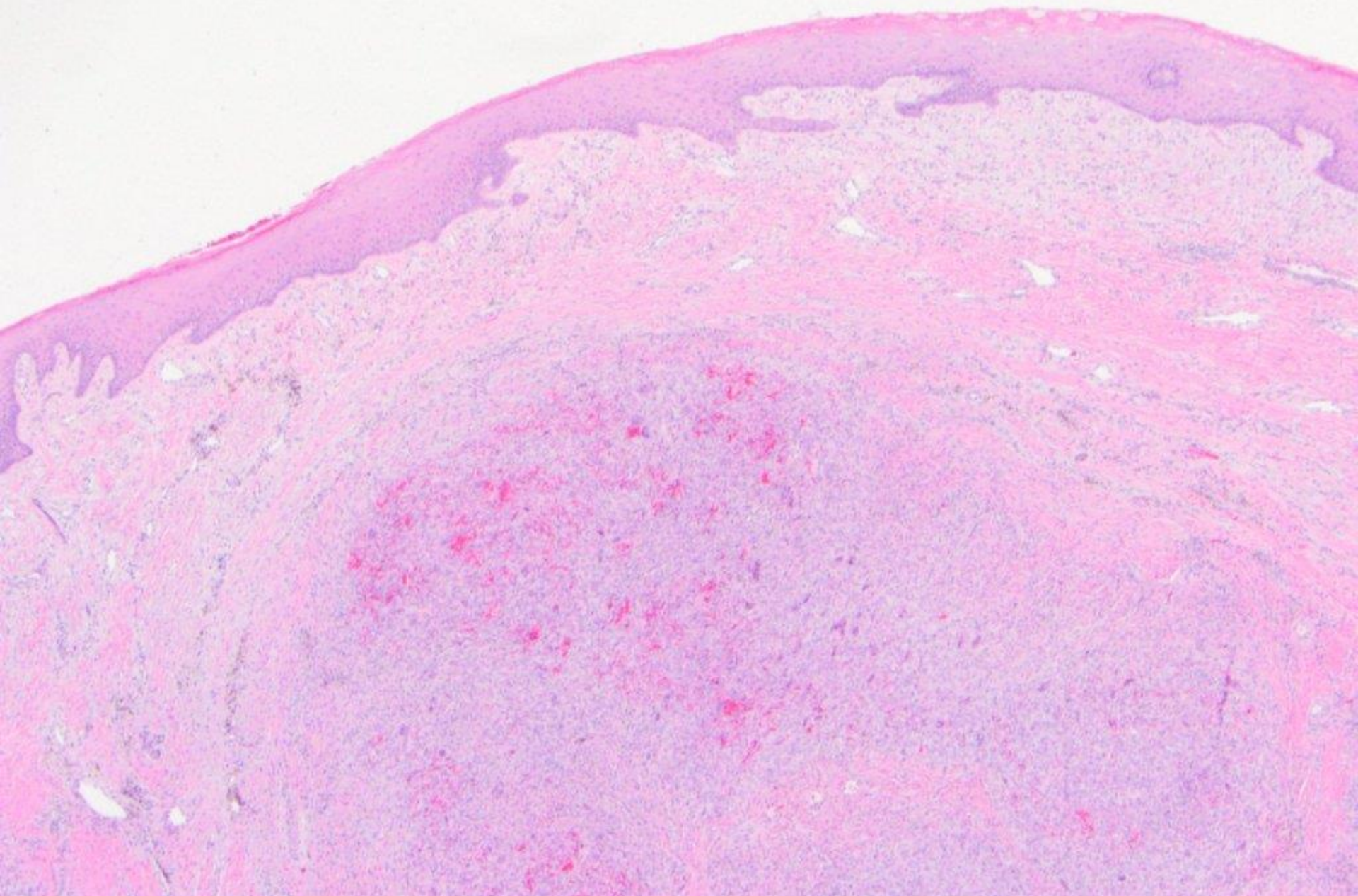

*Gingiva*



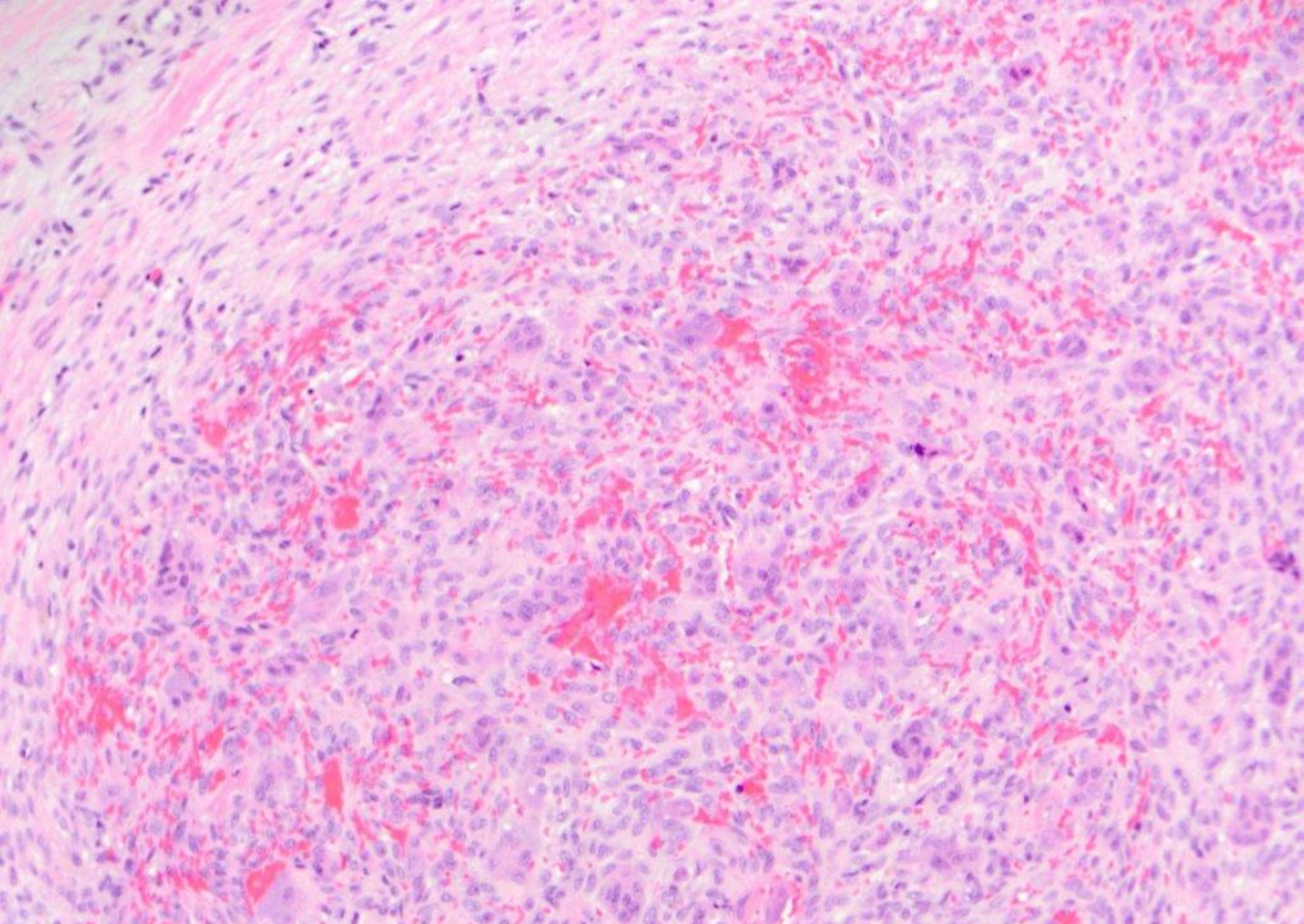

Peripheral giant cell granuloma



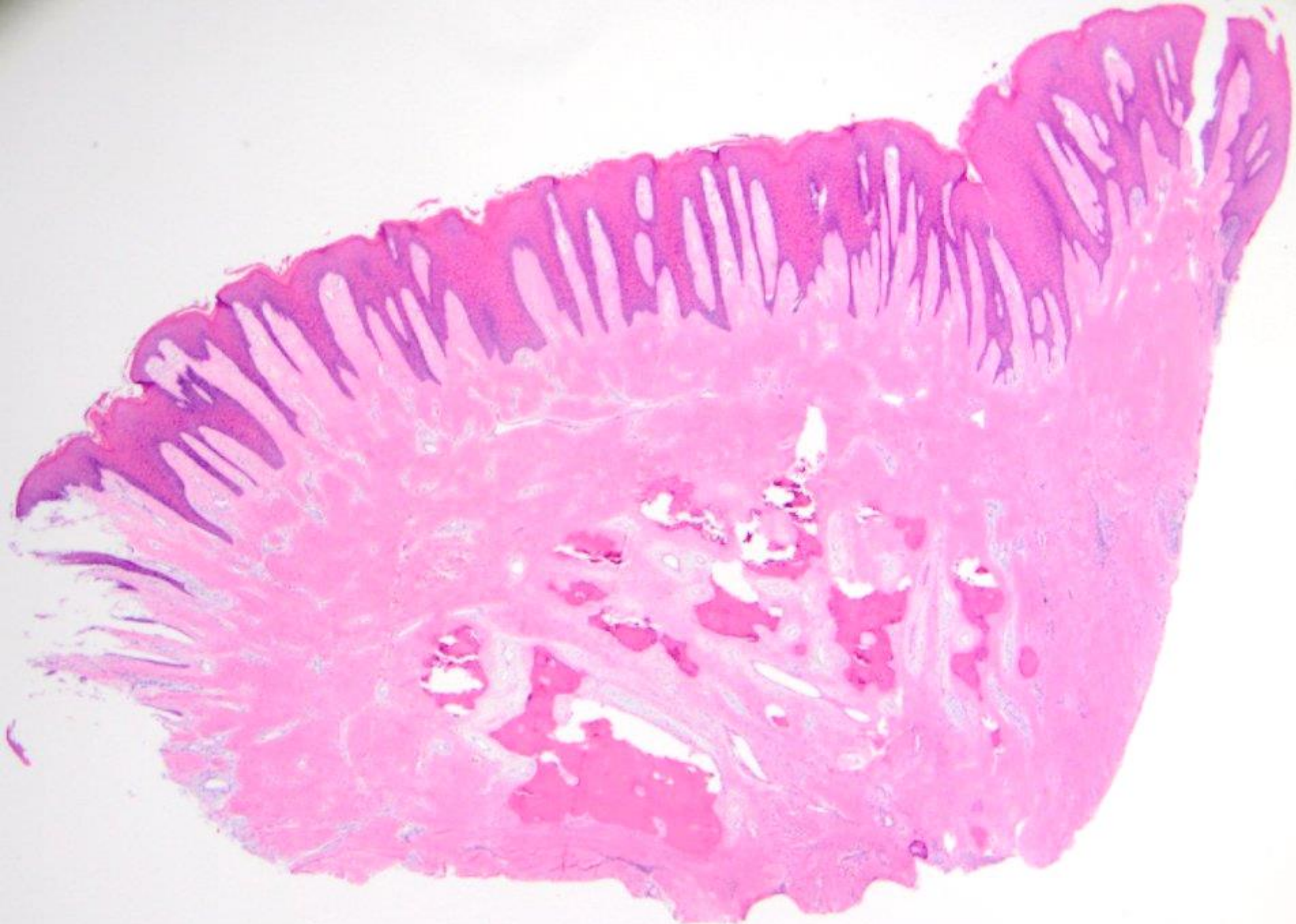

*Gingiva*



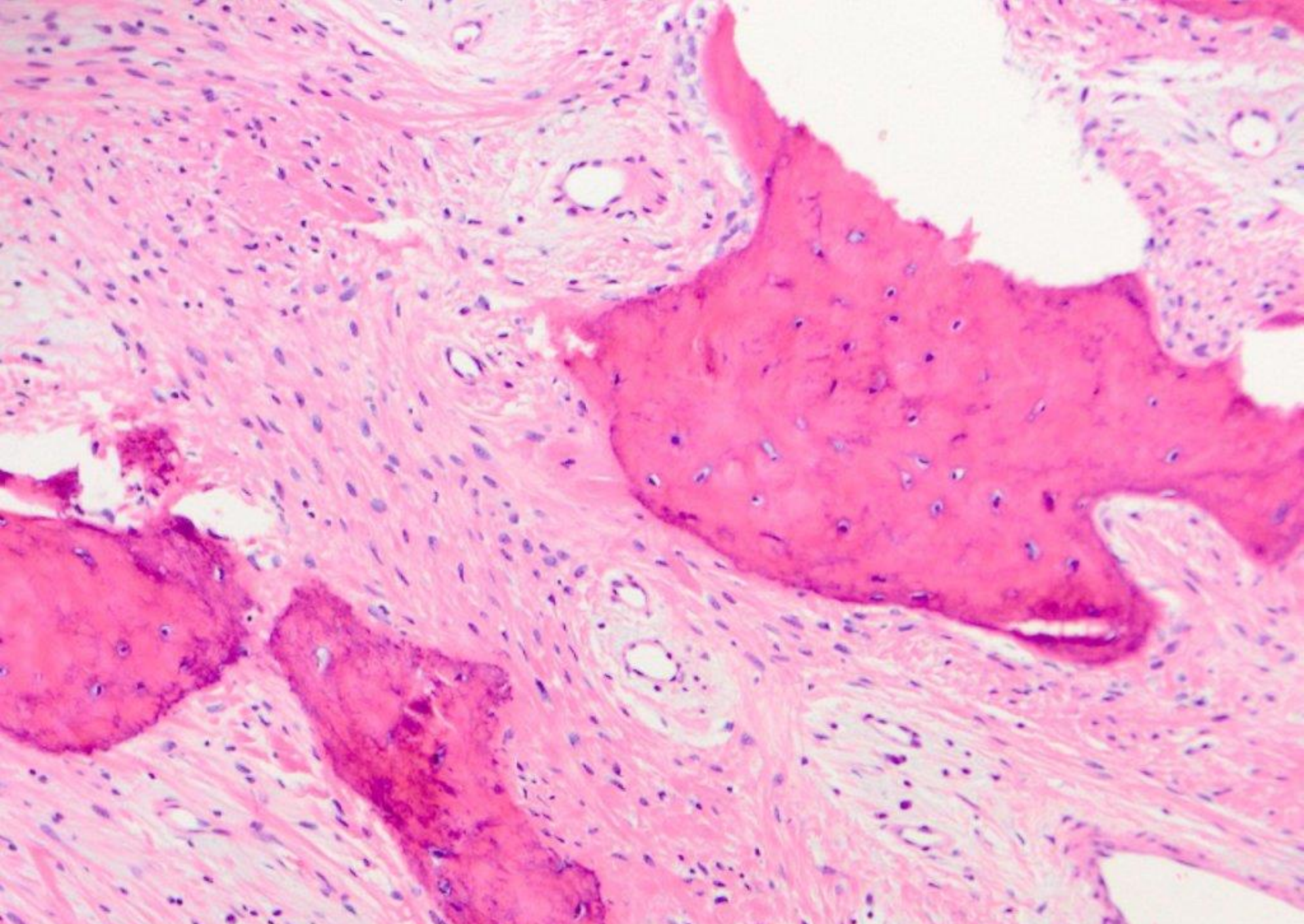

Peripheral ossifying fibroma

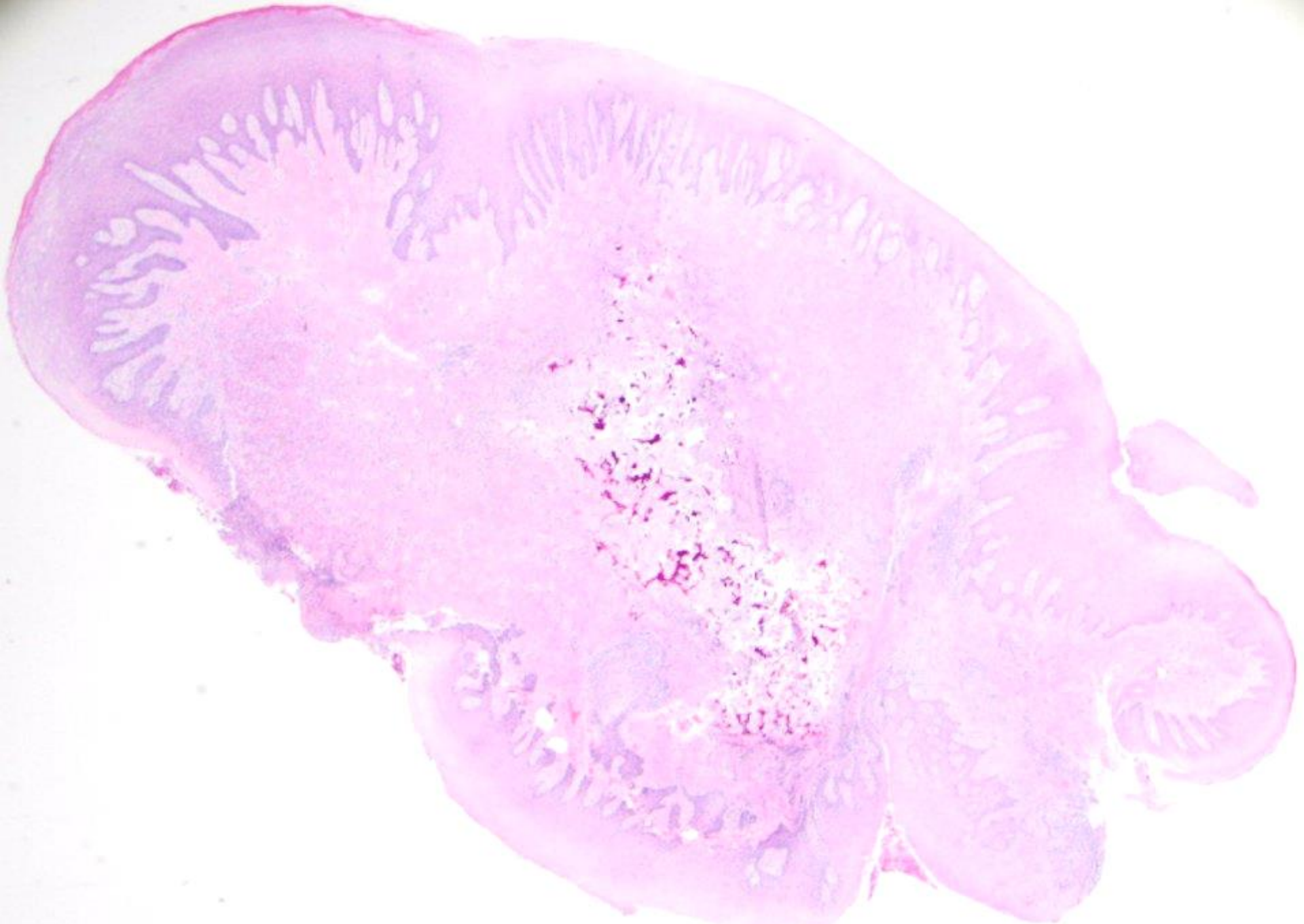

*Gingiva*



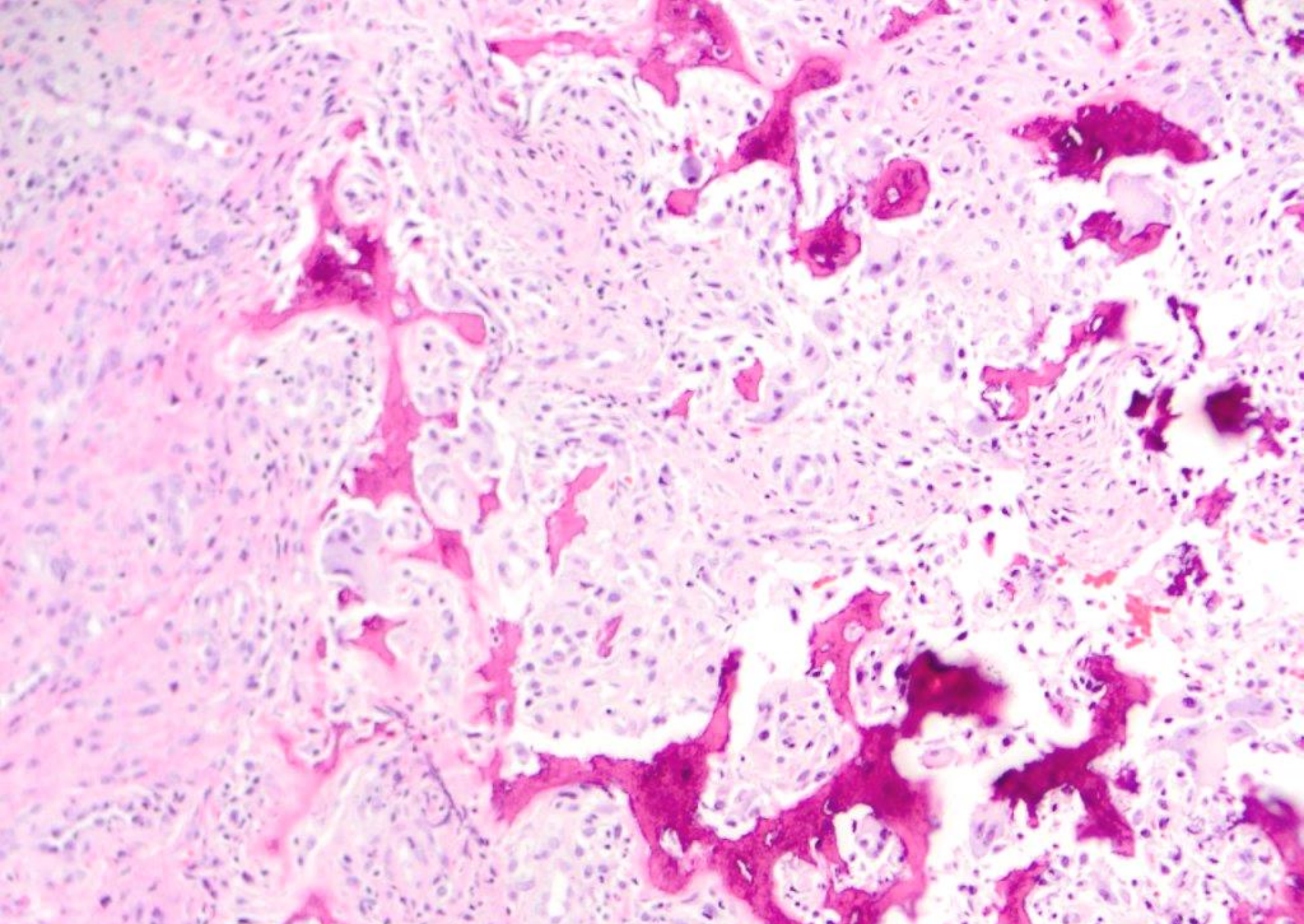

Peripheral ossifying fibroma



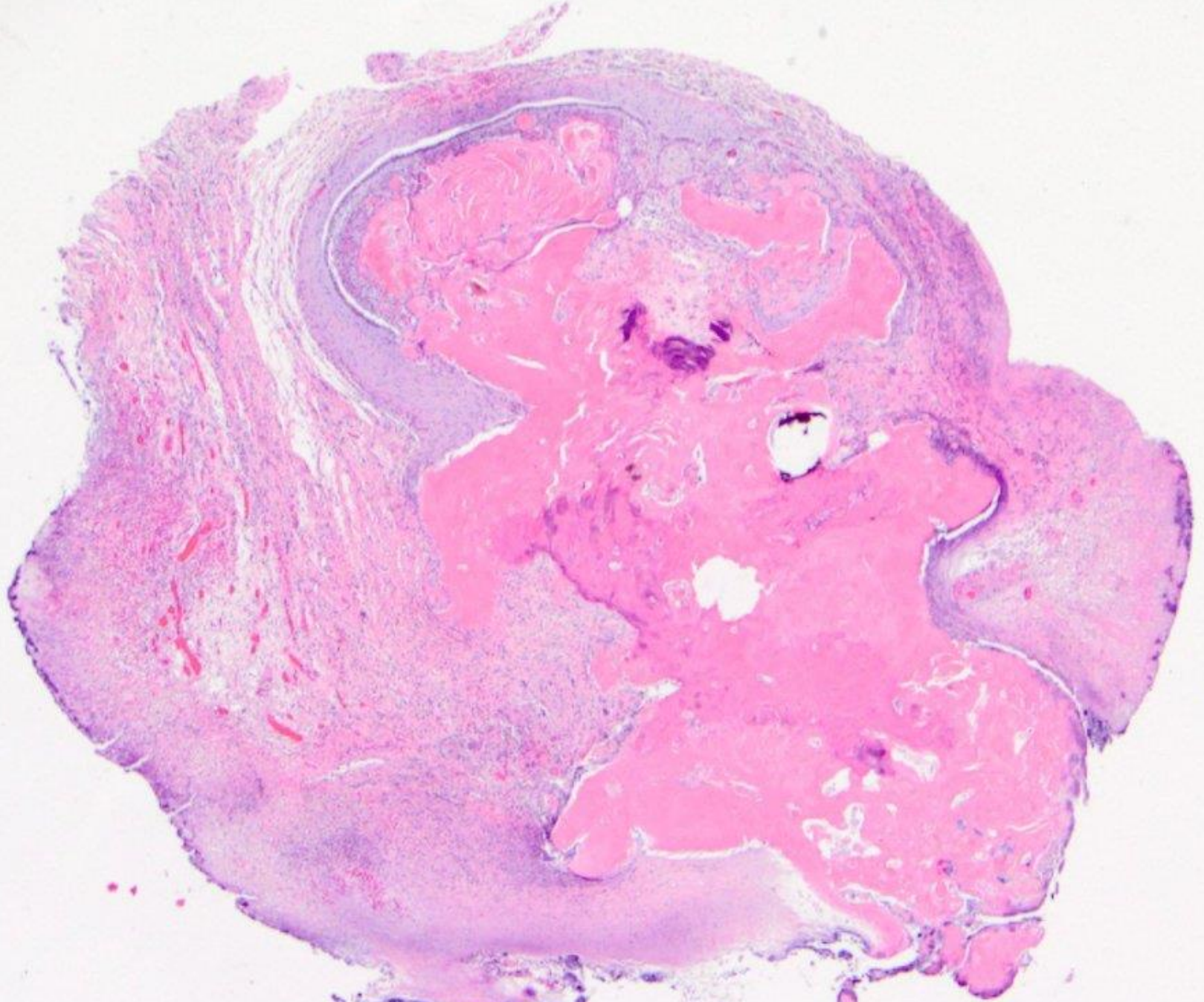

*Gingiva*



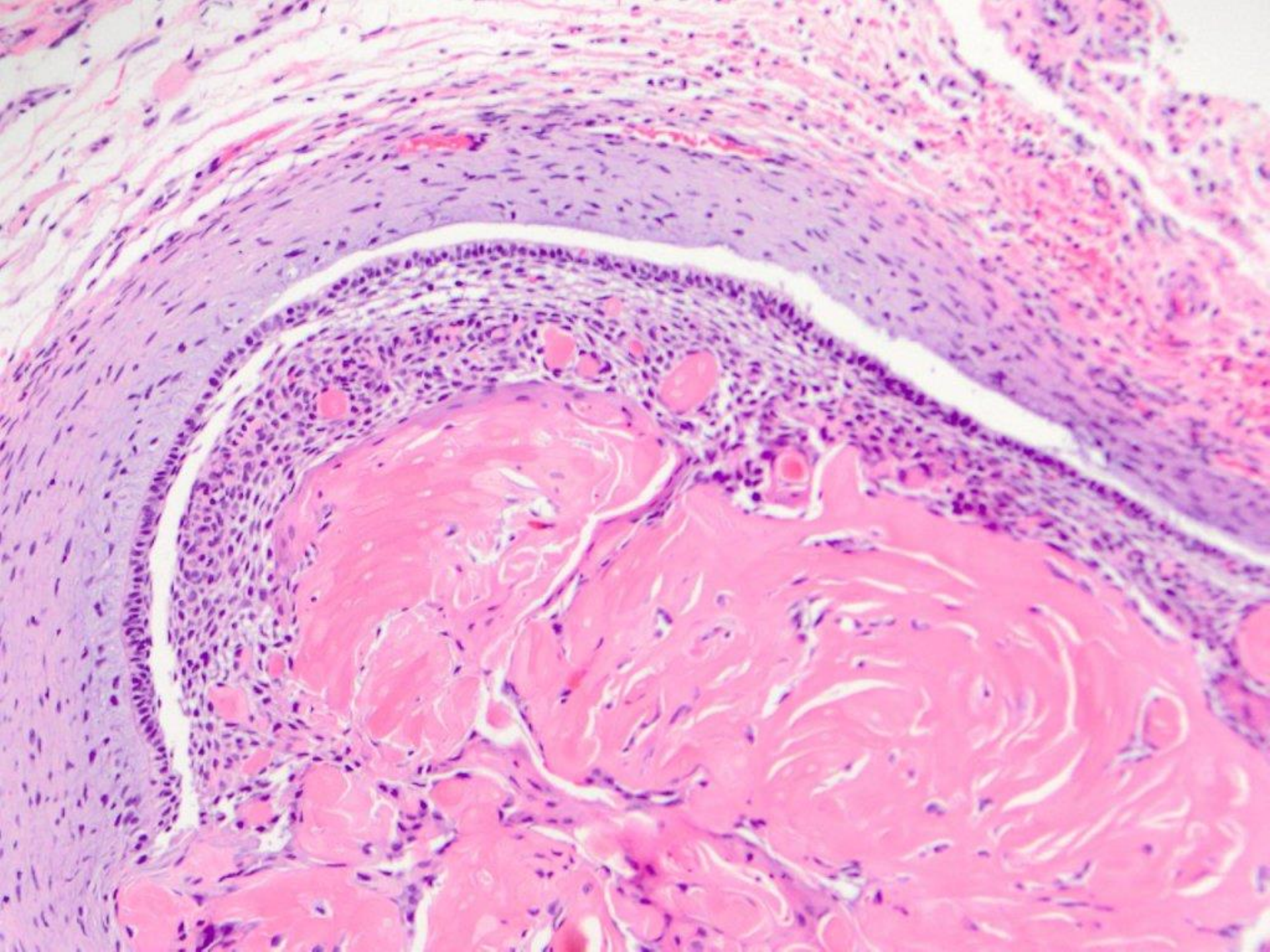



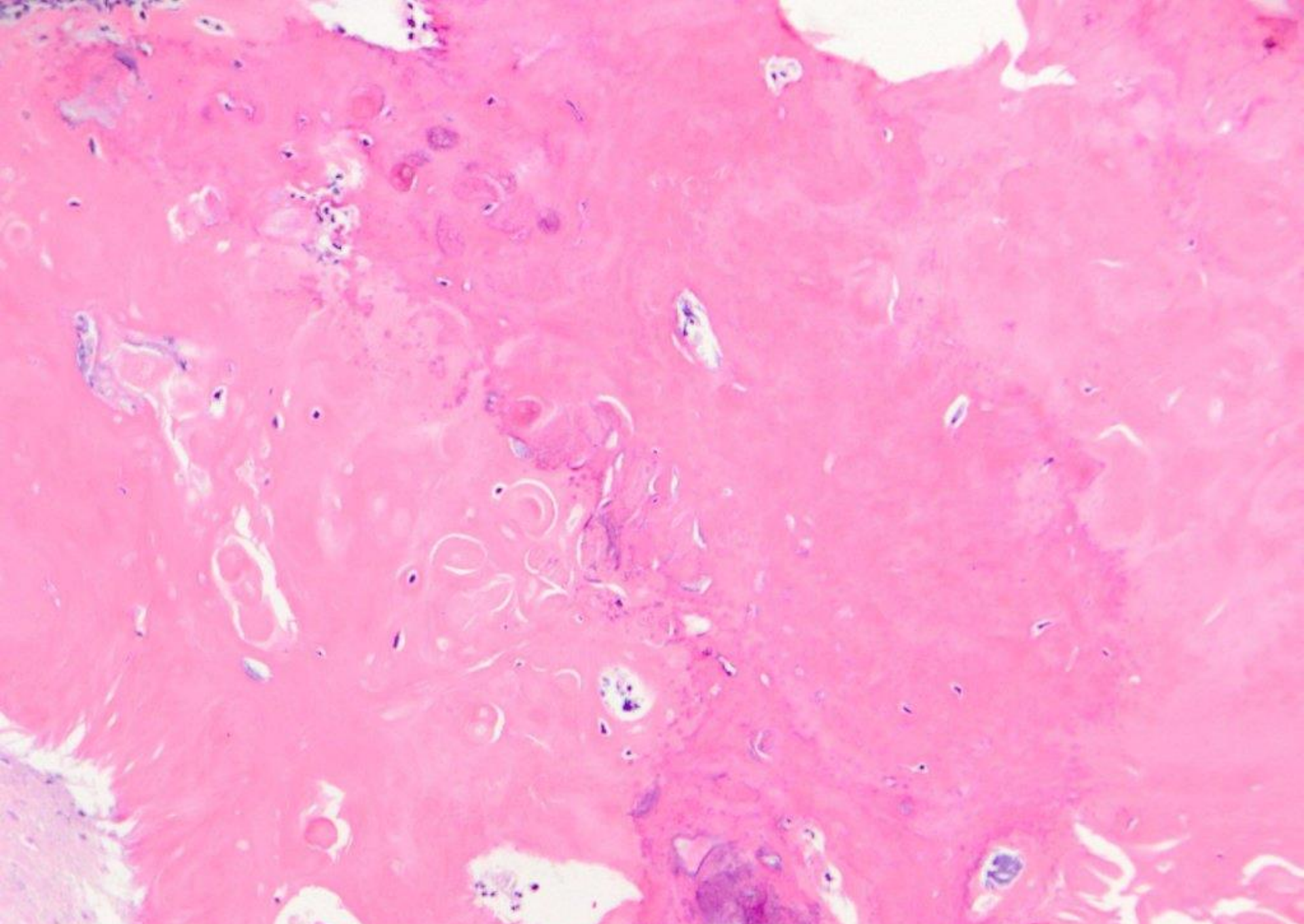

Peripheral ghost cell odontogenic tumor



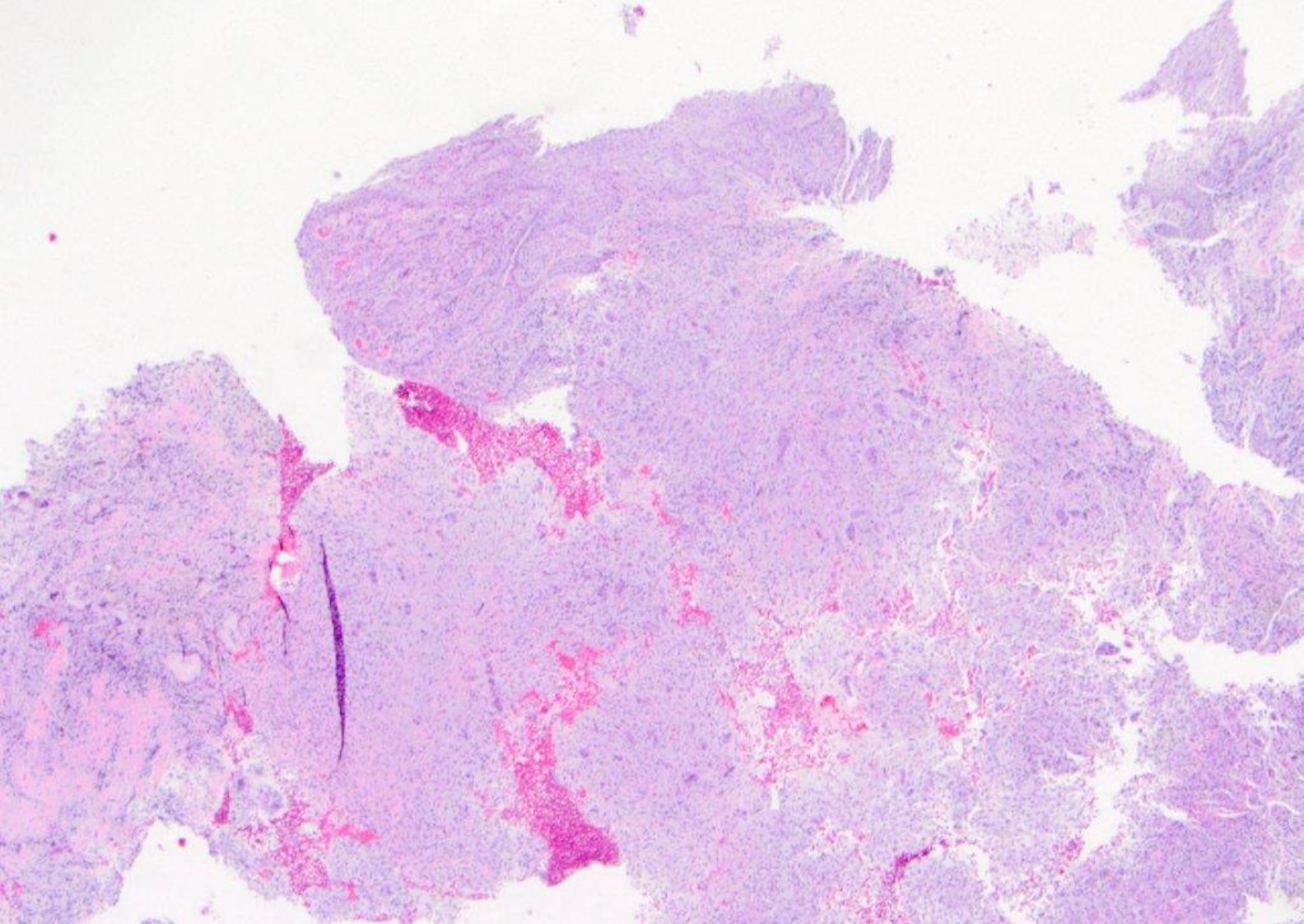

*Mandible*



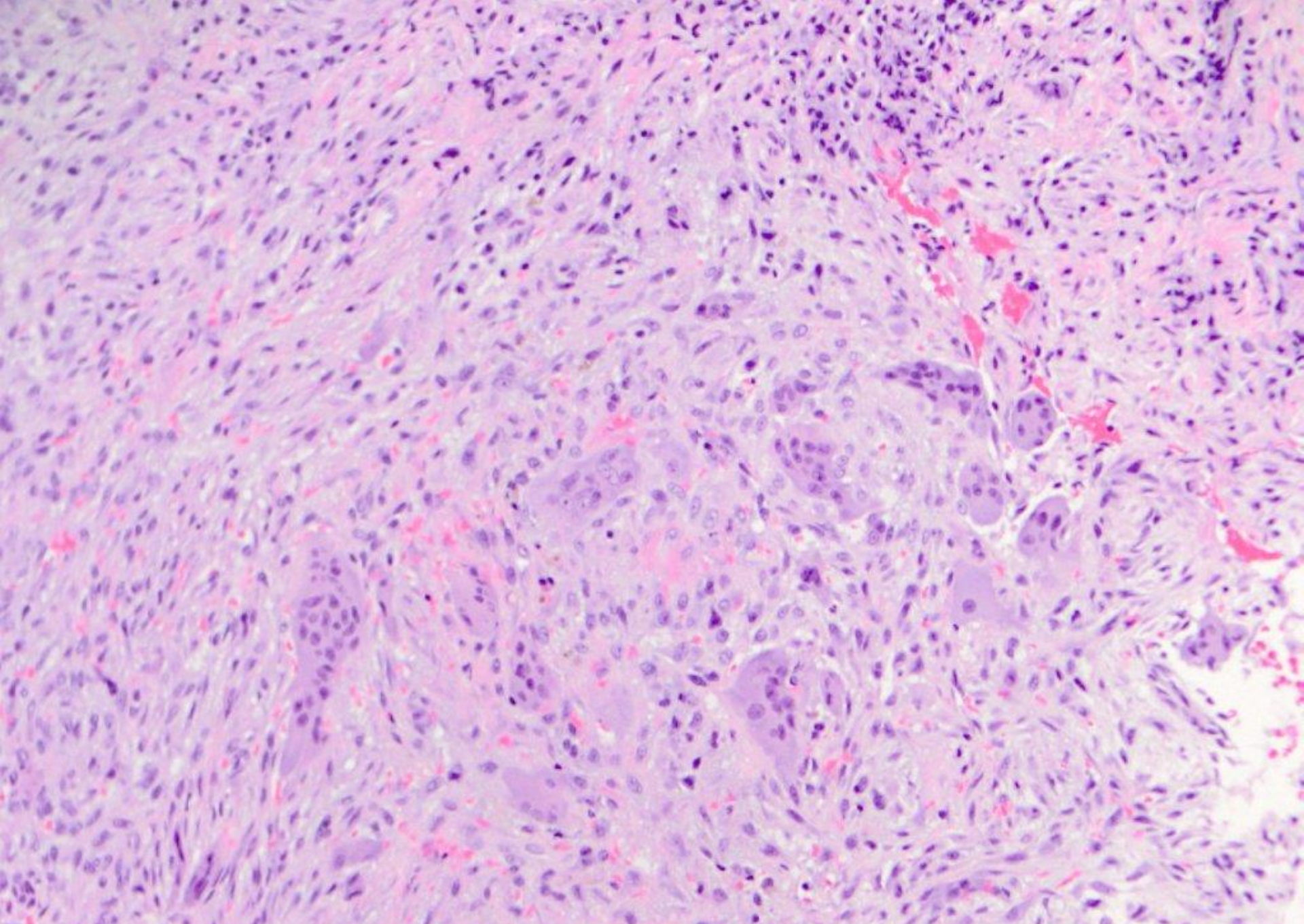

Central giant cell granuloma



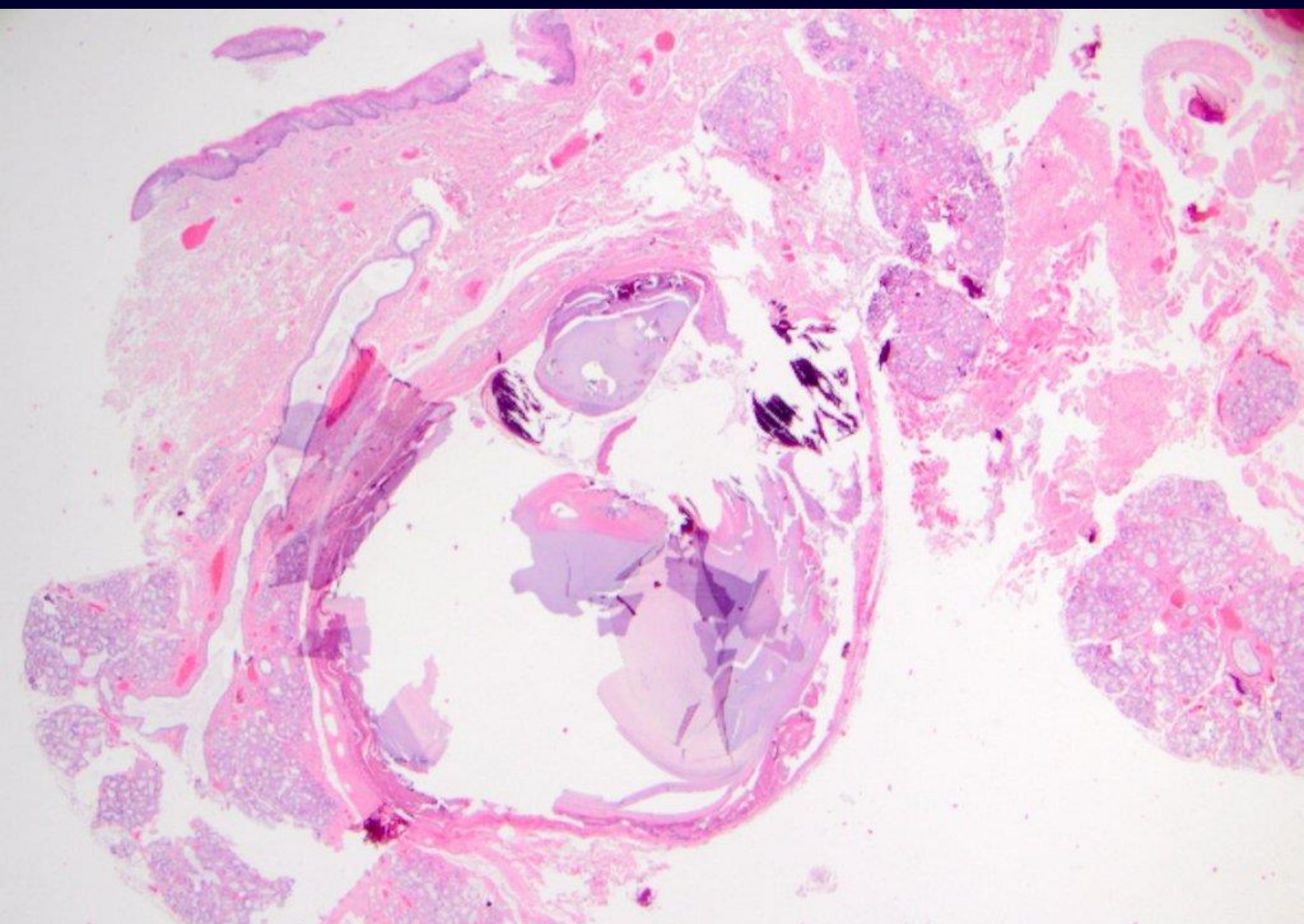

*Buccal mucosa*



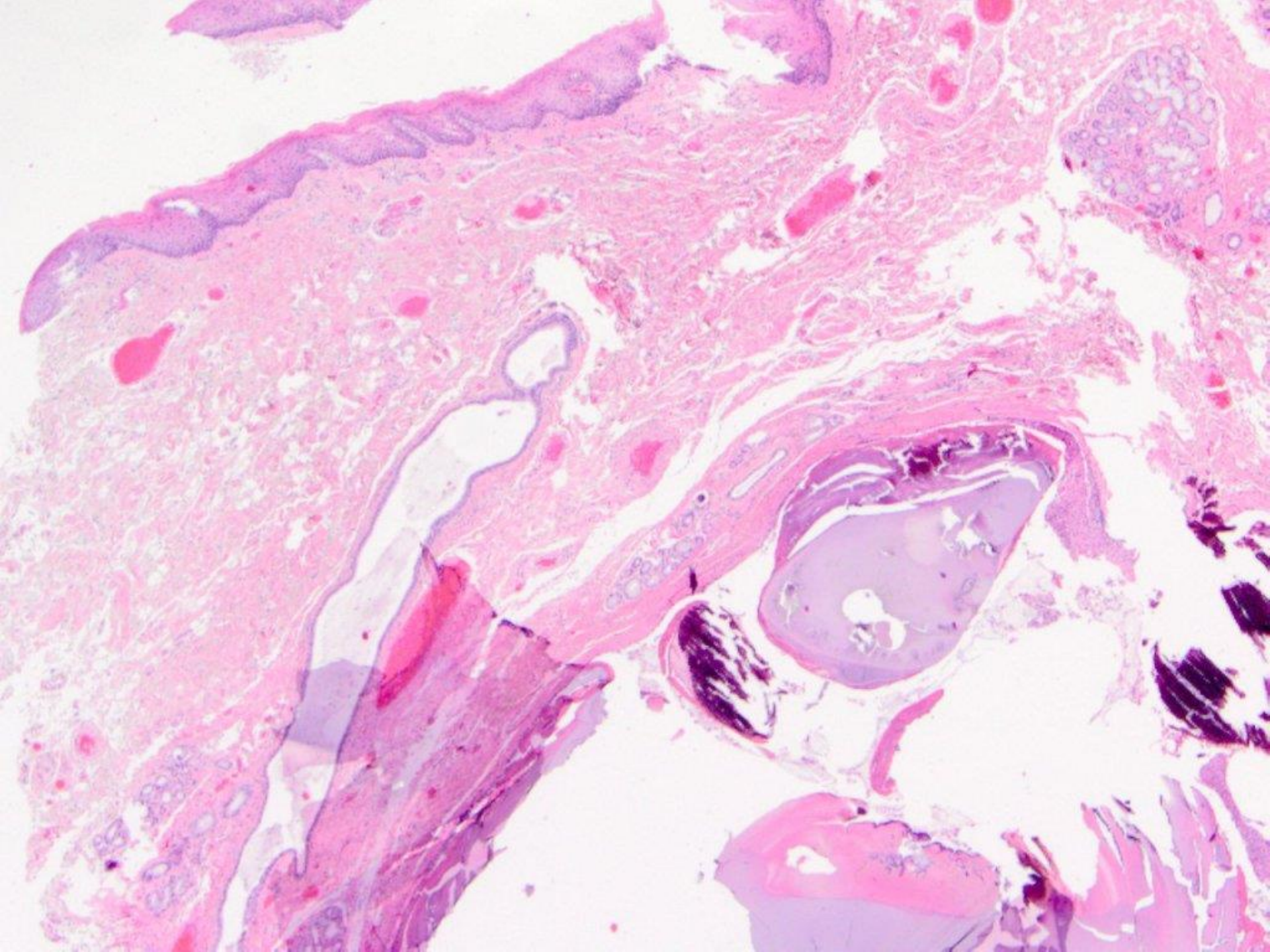



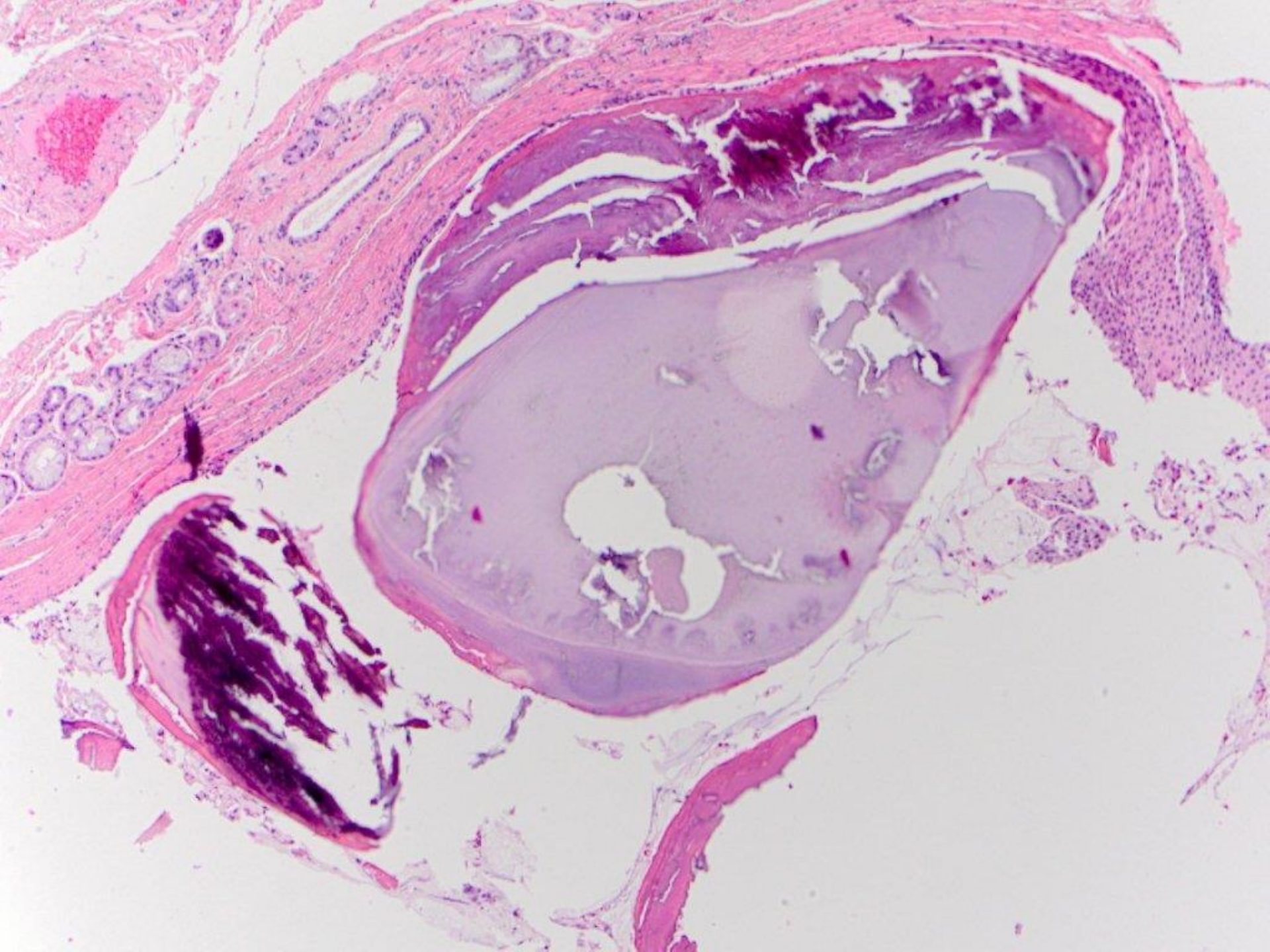



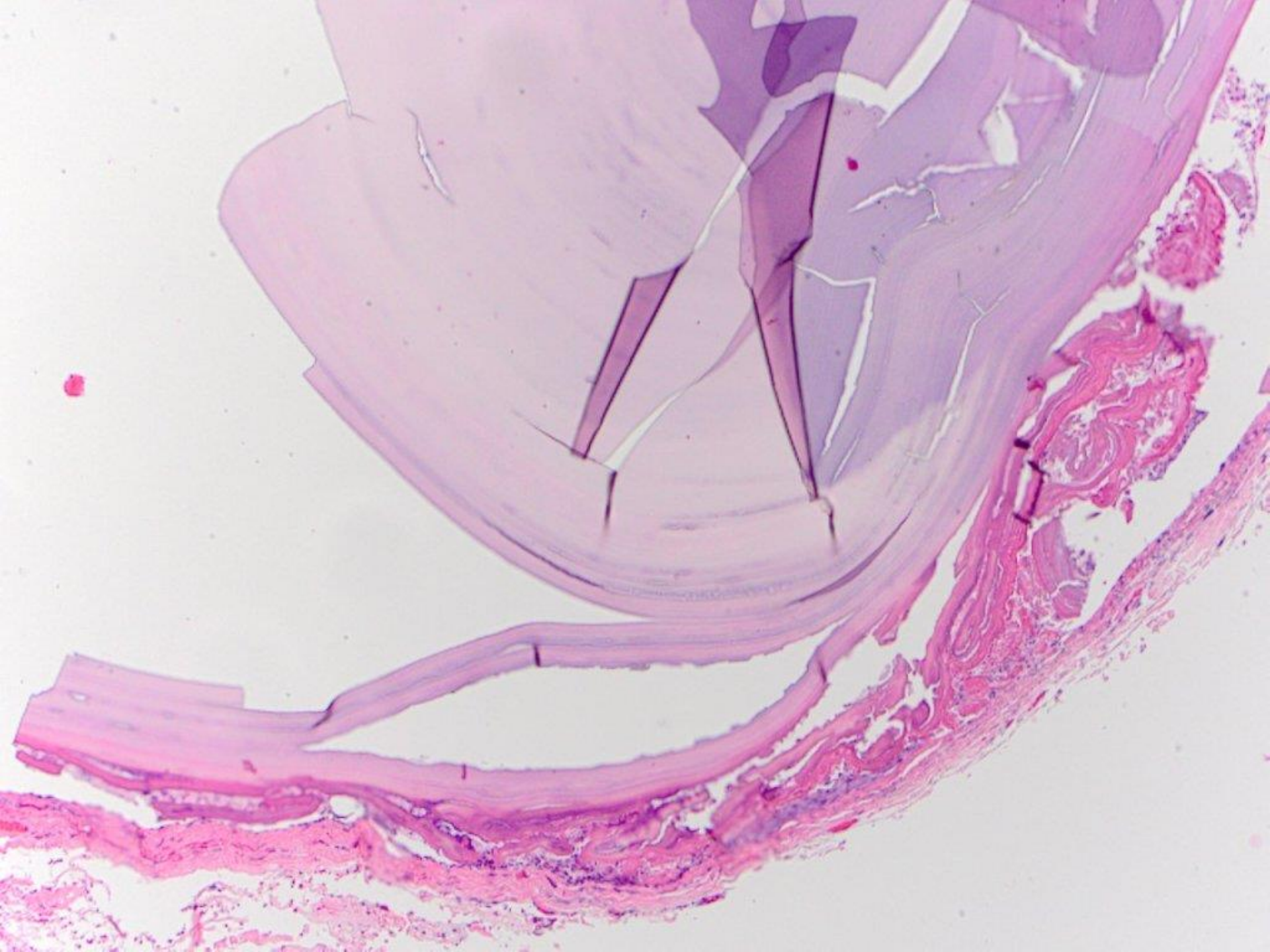



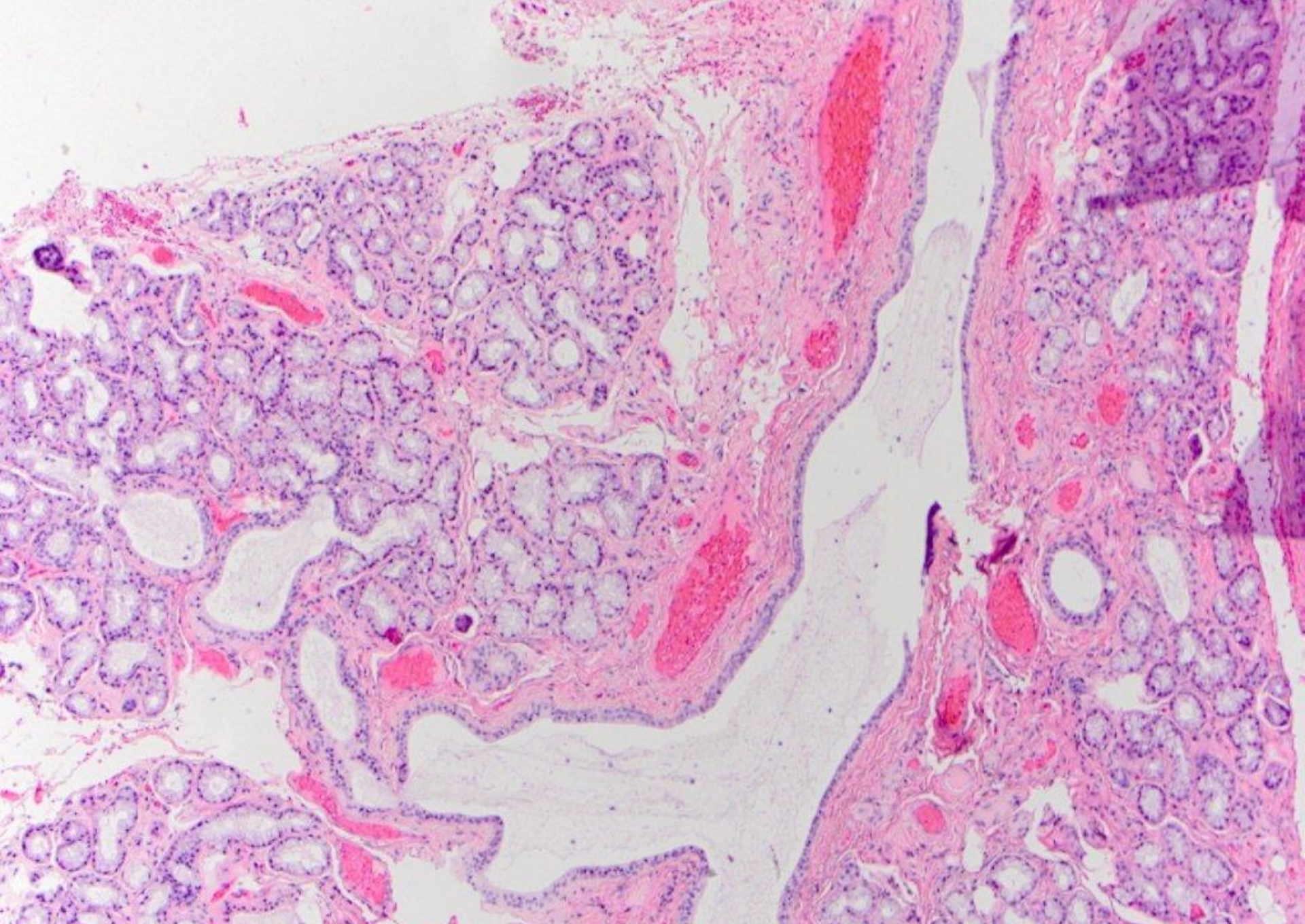

Multiple sialoliths, ductal ectasia, and sclerosing sialoadenitis



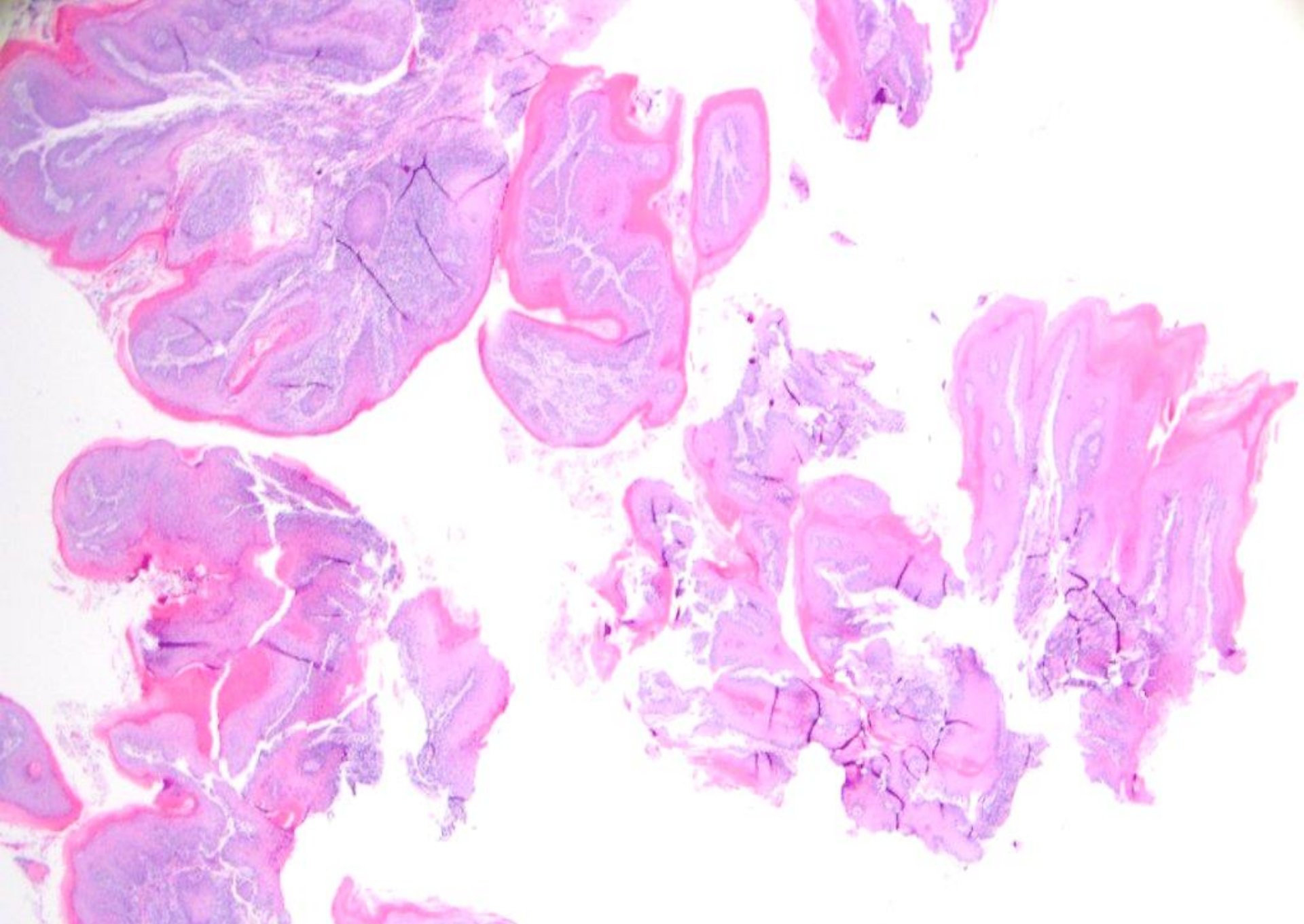

*Buccal mucosa [clinically, thick/corrugated leukoplakia]*



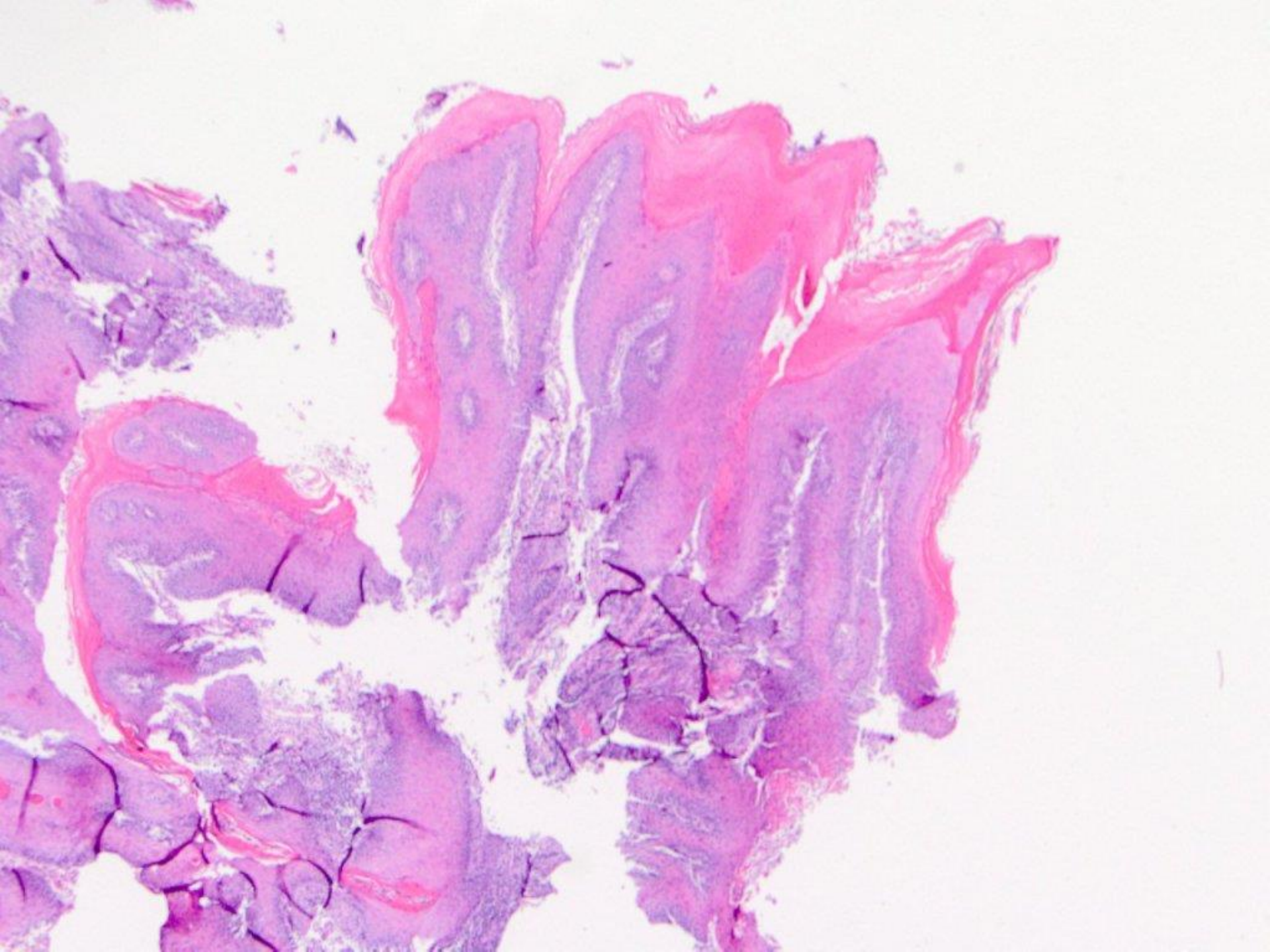



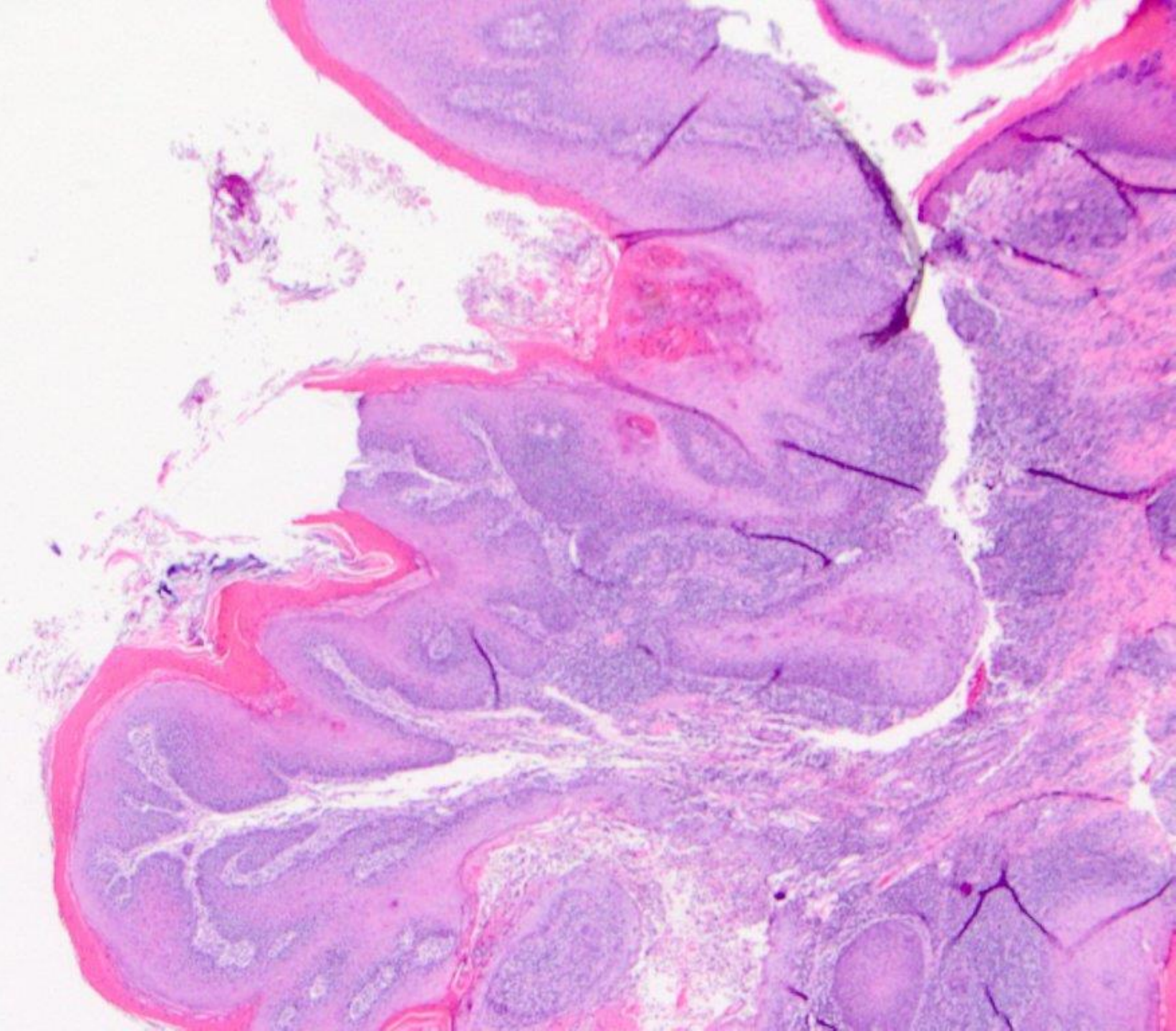



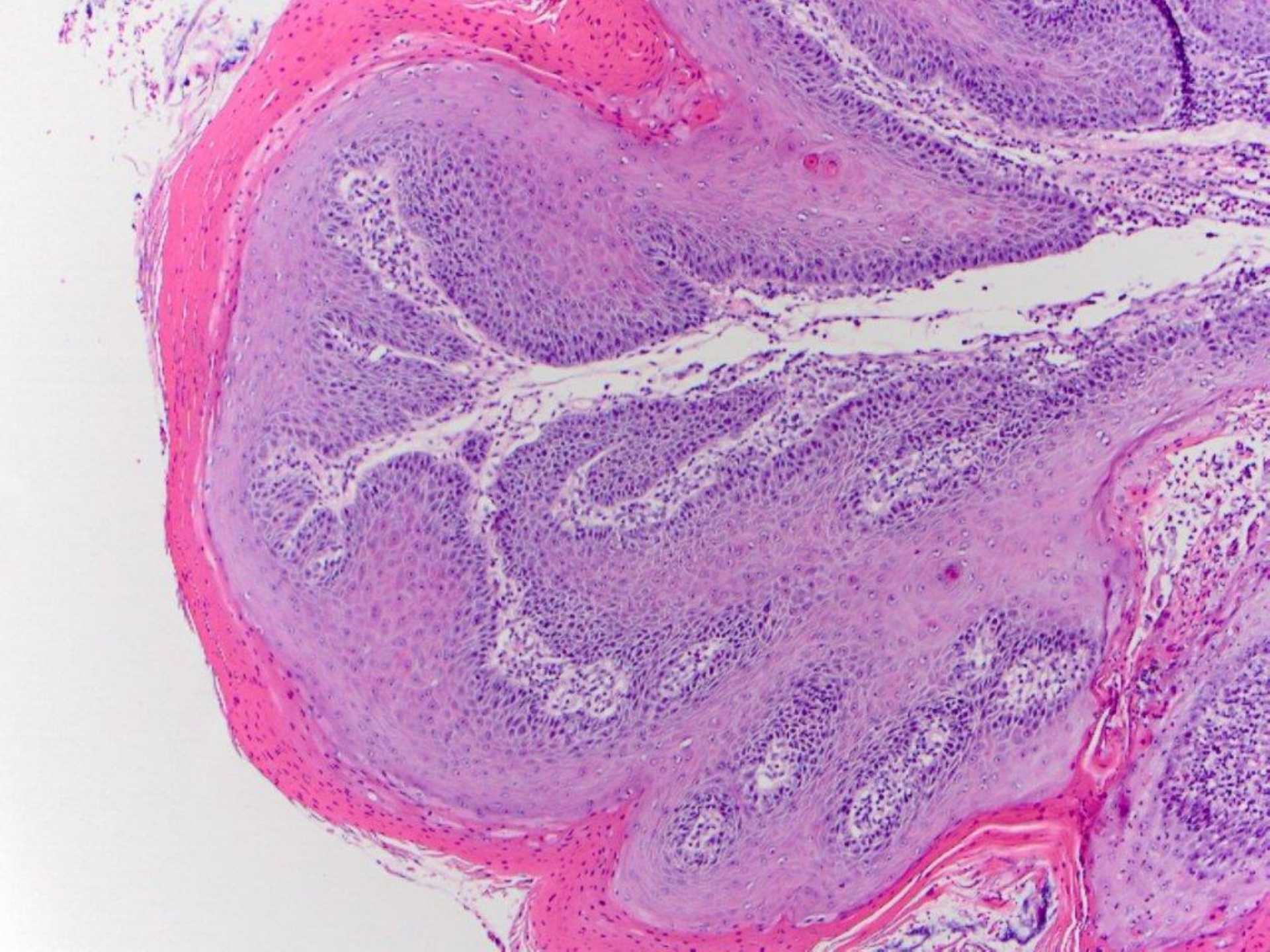



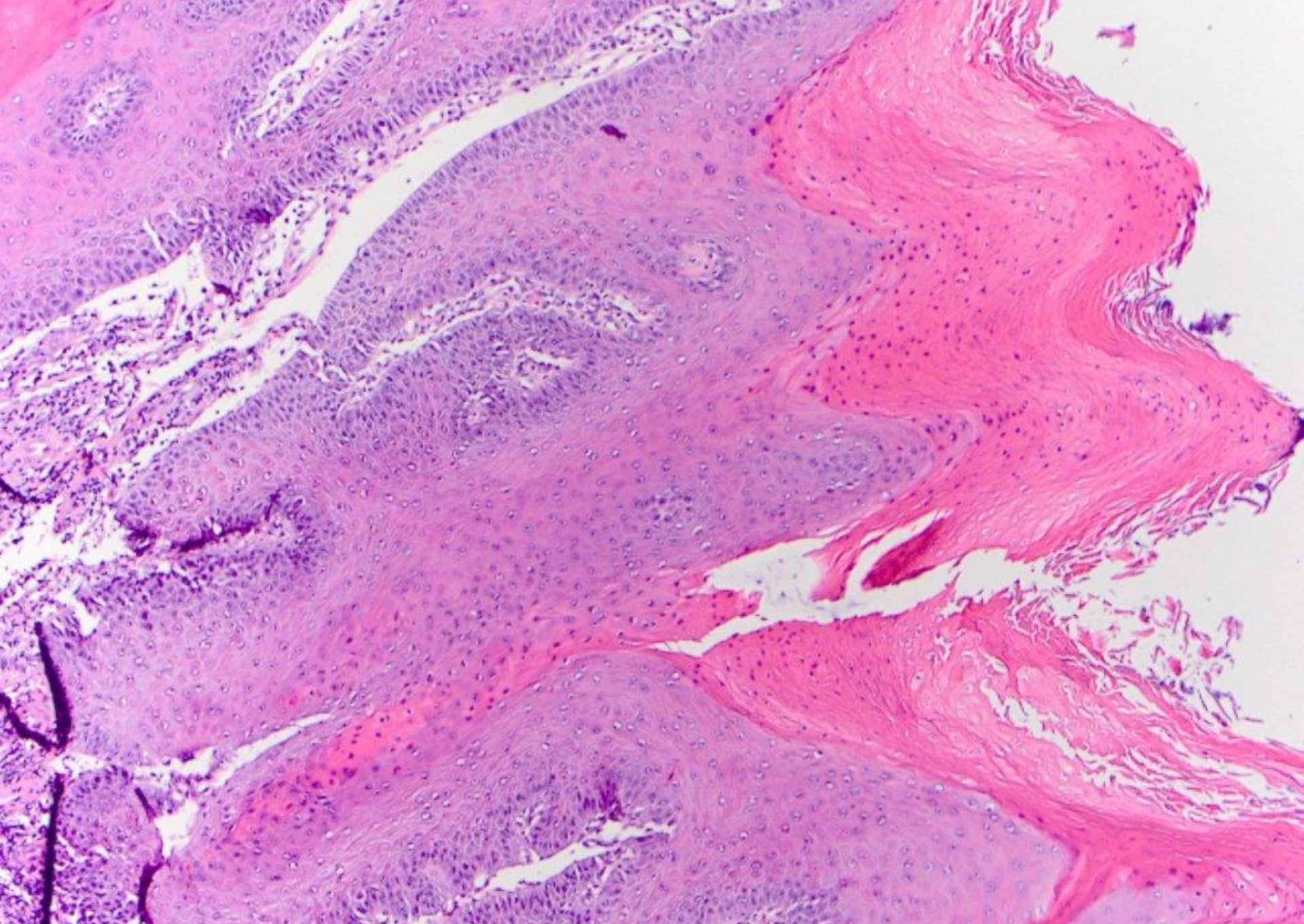

Verrucous carcinoma



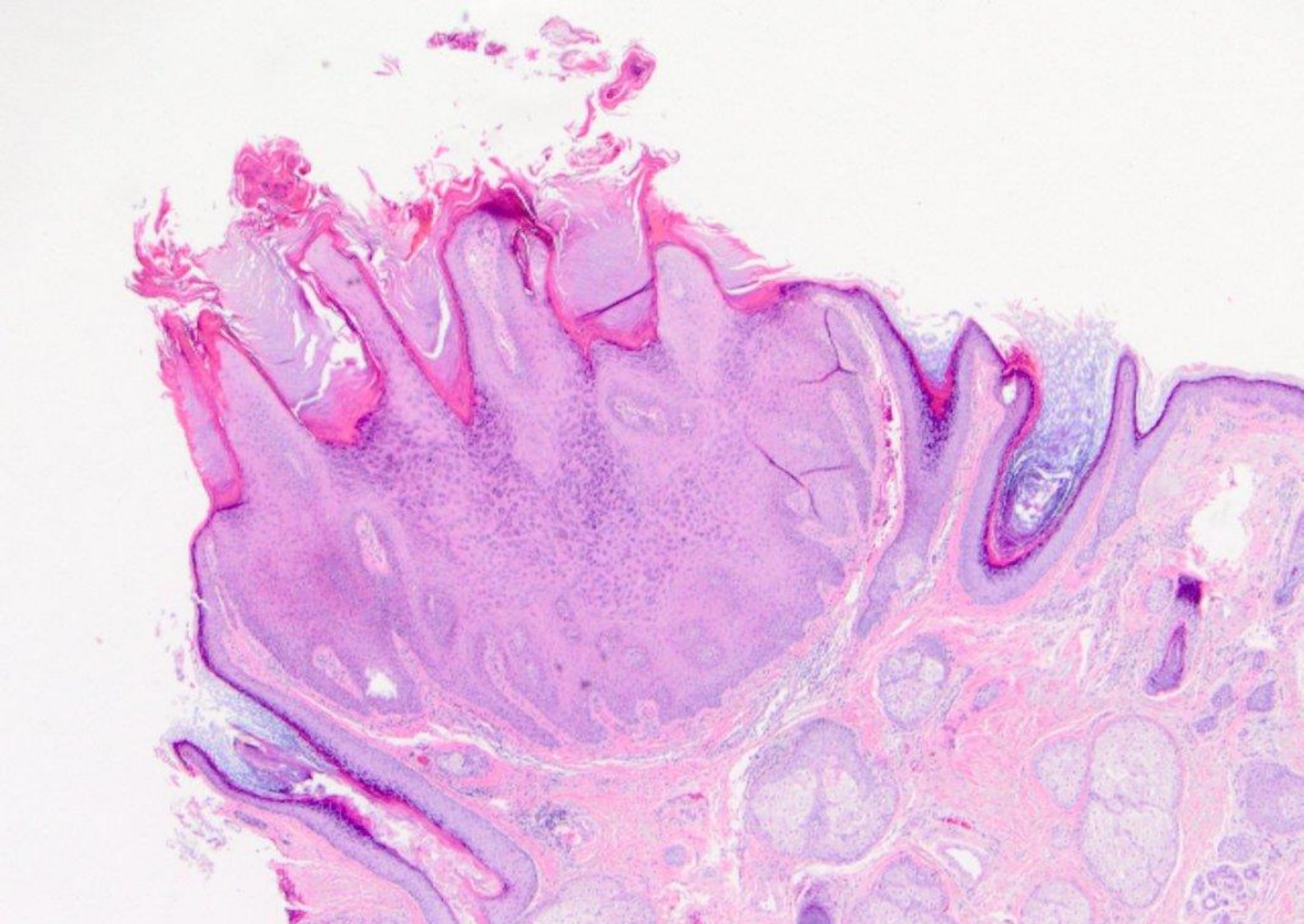

*Skin, face*



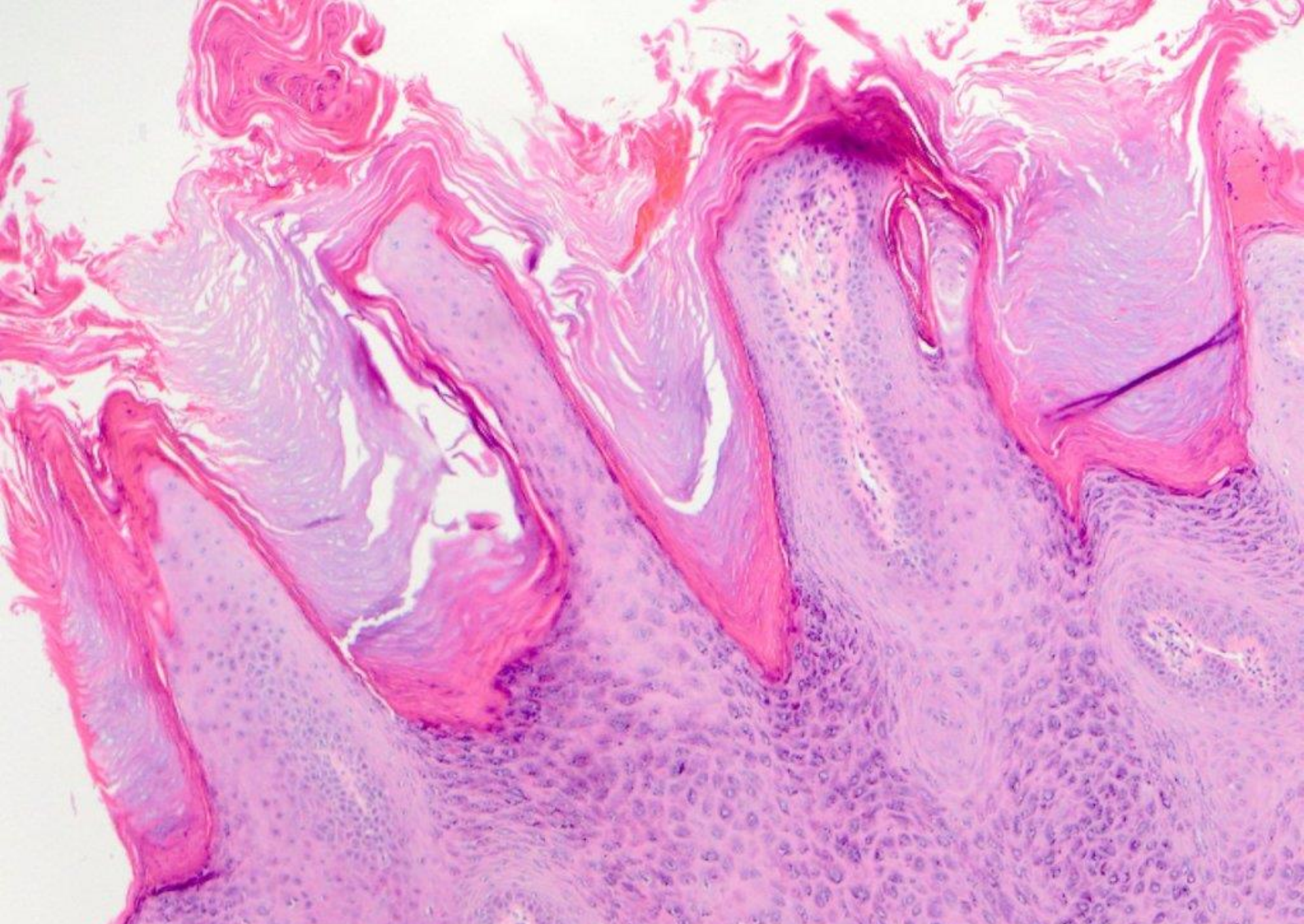

Verruca vulgaris



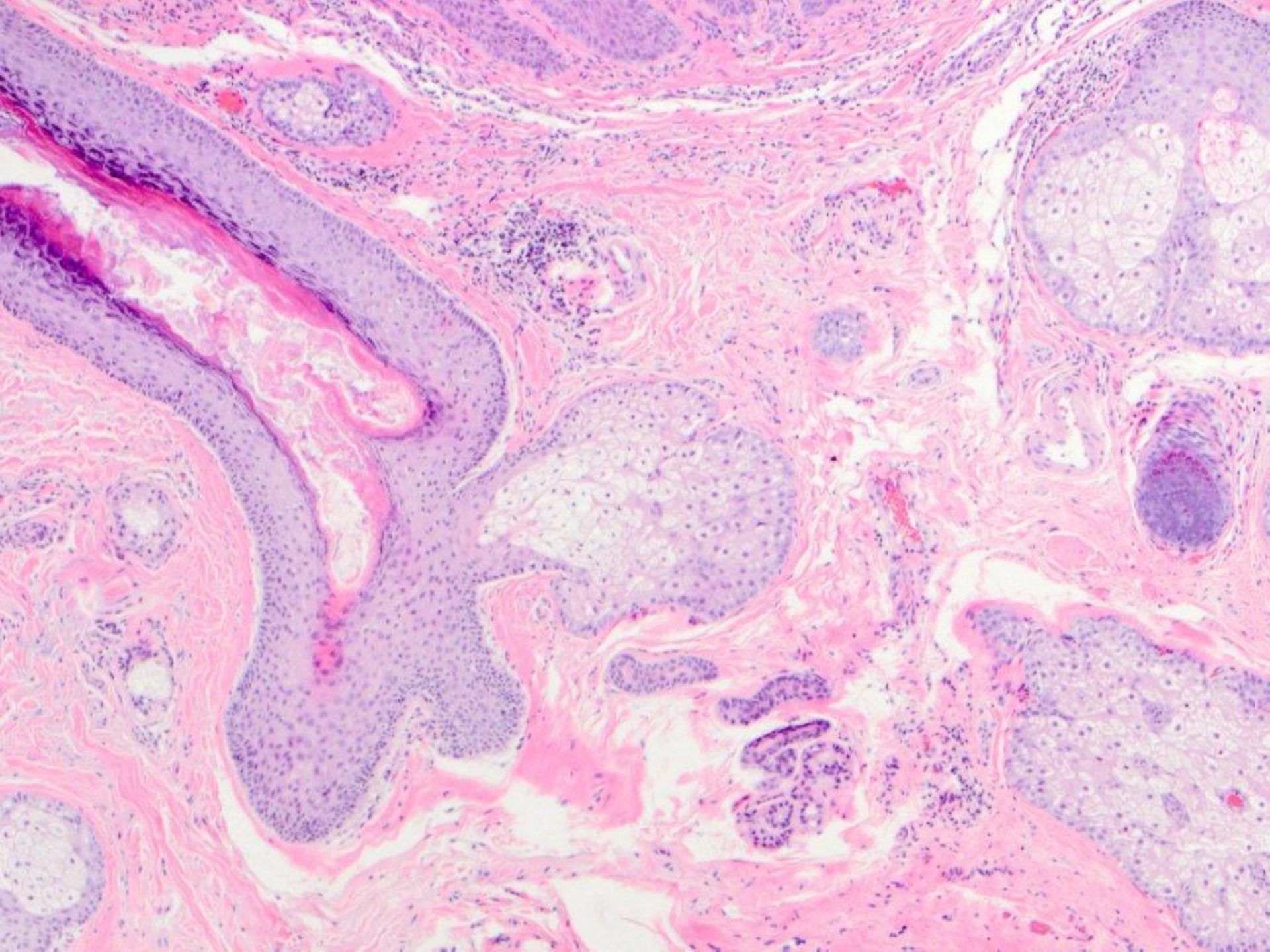



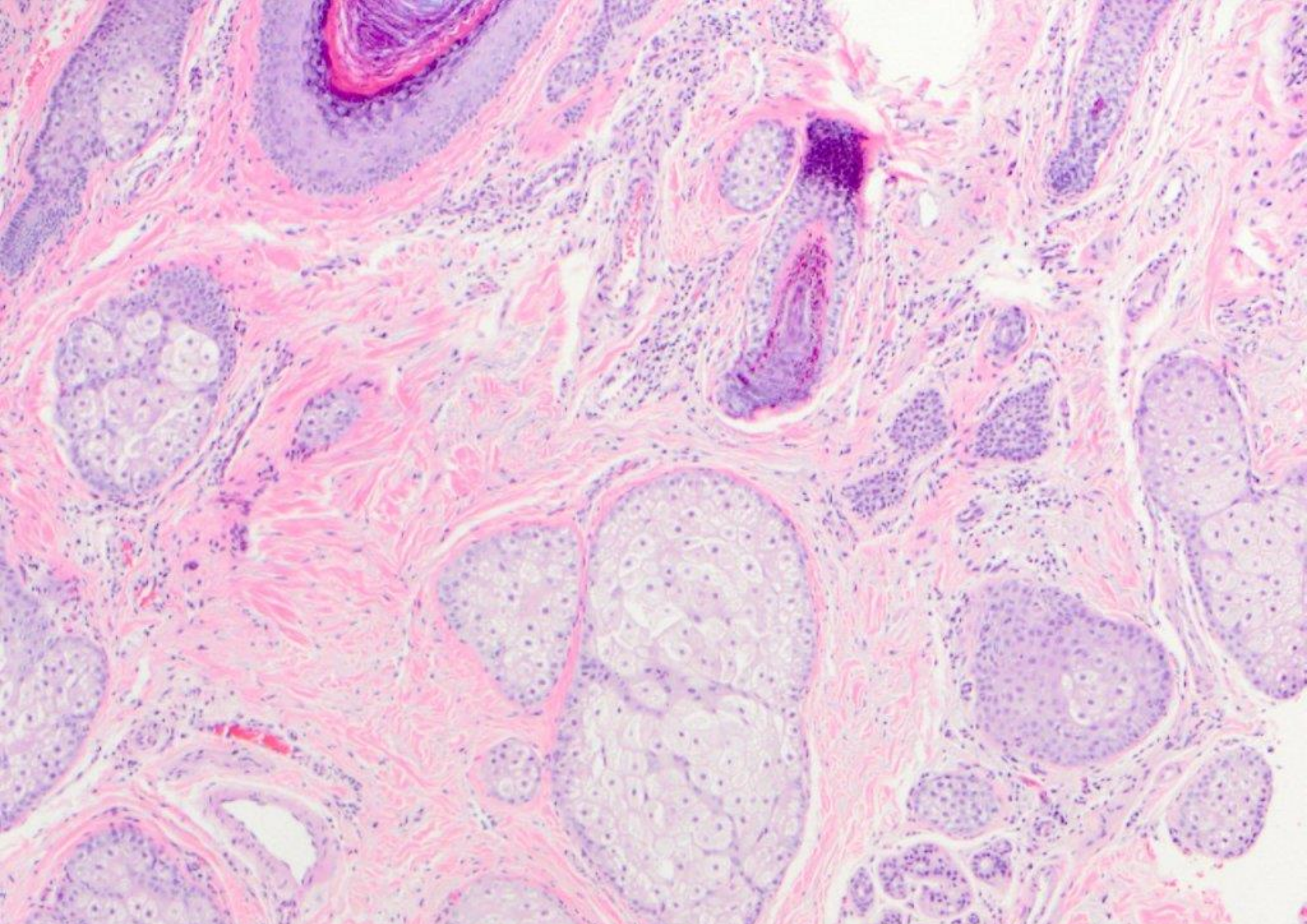

Verruca vulgaris, with underlying pilosebaceous units and eccrine glands